

NOTICE!!

These documents have been scanned!

Do not place un-scanned documents beneath this notice!

Do not remove this notice from this file!

GPO Jacket No. 560-102
Print Order 61540
Rise Business Services, LLC
Job=AZ15 5/2/2019



Box Number= AZ15016



Claim Begin-End: AMC438908-AMC438940

1 Initial Receipt



AZ15016-30

AMC438349-AMC438982

United States Department of the Interior
Bureau of Land Management
 DIV OF LANDS, MINRLS & ENERGY
 ONE N CENTRAL AVE
 PHOENIX, AZ 85004 -4427
 Phone: 602-417-9200

Receipt

No: 3618298

| | |
|---|--|
| Transaction #: 3721924 | |
| Date of Transaction: 08/01/2016 | |
| CUSTOMER: | |
| JACKPOT MINERALS LLC C/O ULMER & BERNE LLP 1660 W 2ND ST SUITE 1100 CLEVELAND, OH 44113 US |  |

| LINE # | QTY | DESCRIPTION | REMARKS | UNIT PRICE | TOTAL |
|--------|-------|--|---------|------------|---------|
| 1 | 33.00 | LOCATABLE MINERALS / MINING CLAIMS- NEW, UNADJUD, ONE OR MORE AUTH NOS / NEW MINING CLAIMS LOCATION FEE CASES: AMC438908/\$37.00, AMC438909/\$37.00, AMC438910/\$37.00, AMC438911/\$37.00, AMC438912/\$37.00, AMC438913/\$37.00, AMC438914/\$37.00, AMC438915/\$37.00, AMC438916/\$37.00, AMC438917/\$37.00, AMC438918/\$37.00, AMC438919/\$37.00, AMC438920/\$37.00, AMC438921/\$37.00, AMC438922/\$37.00, AMC438923/\$37.00, AMC438924/\$37.00, AMC438925/\$37.00, AMC438926/\$37.00, AMC438927/\$37.00, AMC438928/\$37.00, AMC438929/\$37.00, AMC438930/\$37.00, AMC438931/\$37.00, AMC438932/\$37.00, AMC438933/\$37.00, AMC438934/\$37.00, AMC438935/\$37.00, AMC438936/\$37.00, AMC438937/\$37.00, AMC438938/\$37.00, AMC438939/\$37.00, AMC438940/\$37.00 | | - n/a - | 1221.00 |
| | | LOCATABLE MINERALS / MINING CLAIMS- NEW, UNADJUD, ONE OR MORE AUTH NOS / NEW MINING CLAIM PROCESSING FEE CASES: AMC438908/\$20.00, AMC438909/\$20.00, AMC438910/\$20.00, AMC438911/\$20.00, AMC438912/\$20.00, AMC438913/\$20.00, AMC438914/\$20.00, AMC438915/\$20.00, AMC438916/\$20.00, AMC438917/\$20.00, AMC438918/\$20.00, AMC438919/\$20.00, AMC438920/\$20.00, AMC438921/\$20.00, | | | |

| | | | | | |
|---------------|-------|---|--|---------|-------------------|
| 2 | 33.00 | AMC438922/\$20.00, AMC438923/\$20.00, AMC438924/\$20.00, AMC438925/\$20.00, AMC438926/\$20.00, AMC438927/\$20.00, AMC438928/\$20.00, AMC438929/\$20.00, AMC438930/\$20.00, AMC438931/\$20.00, AMC438932/\$20.00, AMC438933/\$20.00, AMC438934/\$20.00, AMC438935/\$20.00, AMC438936/\$20.00, AMC438937/\$20.00, AMC438938/\$20.00, AMC438939/\$20.00, AMC438940/\$20.00 | | - n/a - | 660.00 |
| 3 | 33.00 | LOCATABLE MINERALS / MINING CLAIMS- NEW, UNADJUD, ONE OR MORE AUTH NOS / NEW MINING CLAIMS MAINTENANCE FEE CASES: AMC438908/\$155.00, AMC438909/\$155.00, AMC438910/\$155.00, AMC438911/\$155.00, AMC438912/\$155.00, AMC438913/\$155.00, AMC438914/\$155.00, AMC438915/\$155.00, AMC438916/\$155.00, AMC438917/\$155.00, AMC438918/\$155.00, AMC438919/\$155.00, AMC438920/\$155.00, AMC438921/\$155.00, AMC438922/\$155.00, AMC438923/\$155.00, AMC438924/\$155.00, AMC438925/\$155.00, AMC438926/\$155.00, AMC438927/\$155.00, AMC438928/\$155.00, AMC438929/\$155.00, AMC438930/\$155.00, AMC438931/\$155.00, AMC438932/\$155.00, AMC438933/\$155.00, AMC438934/\$155.00, AMC438935/\$155.00, AMC438936/\$155.00, AMC438937/\$155.00, AMC438938/\$155.00, AMC438939/\$155.00, AMC438940/\$155.00 | | - n/a - | 5115.00 |
| TOTAL: | | | | | \$6,996.00 |

| PAYMENT INFORMATION | | | | |
|---------------------|-----------|--|-------------|------------|
| 1 | AMOUNT: | 6996.00 | POSTMARKED: | 07/27/2016 |
| | TYPE: | CHECK | RECEIVED: | 07/28/2016 |
| | CHECK NO: | 1069 | | |
| | NAME: | ULMER & BERNE LLP 1660 W 2ND ST SUITE 1100 CLEVELAND OH 44113 US | | |

| REMARKS |
|---------|
| |

This receipt was generated by the automated BLM Collections and Billing System and is a paper representation of a portion of the official electronic record contained therein.

NOTICE!!

These documents have been scanned!

Do not place un-scanned documents beneath this notice!

Do not remove this notice from this file!

GPO Jacket No. 560-102
Print Order 61540
Rise Business Services, LLC
Job=AZ15 5/2/2019



Box Number= AZ15016



Claim Begin-End: AMC438908-AMC438940

2 Correspondence



AZ15016-30

AMC438349-AMC438982

**NO
DOCUMENTS
FOUND**

NO DOCUMENTS FOUND
NO DOCUMENTS FOUND

NOTICE!!

These documents have been scanned!

Do not place un-scanned documents beneath this notice!

Do not remove this notice from this file!

GPO Jacket No. 560-102
Print Order 61540
Rise Business Services, LLC
Job=AZ15 5/2/2019



Box Number= AZ15016



Claim Begin-End: AMC438908-AMC438940

3 Transfers



AZ15016-30

AMC438349-AMC438982

**NO
DOCUMENTS
FOUND**

NO DOCUMENTS FOUND
NO DOCUMENTS FOUND

NOTICE!!

These documents have been scanned!

Do not place un-scanned documents beneath this notice!

Do not remove this notice from this file!

GPO Jacket No. 560-102
Print Order 61540
Rise Business Services, LLC
Job=AZ15 5/2/2019



Box Number= AZ15016



Claim Begin-End: AMC438908-AMC438940

4 Annual Filings



AZ15016-30

AMC438349-AMC438982

DEPARTMENT OF THE INTERIOR
BUREAU OF LAND MANAGEMENT
MINING CLAIMS

Run Date/Time: 9/11/2018

MC Maintenance Fees Paid Through the BLM Pay Portal
(by Date Paid)

Page 554 Of 723

CBS Receipt: 4250979

Printed For Lead File # AMC438908

Agency Tracking ID: 1535650652

Assessment Year: 2019

Paid On: 8/30/2018

Number of BLM Serial Nr: 38

Total Amount Paid: \$5,890.00

| Claim Name | BLM Serial No | Lead File No | Amount Paid |
|---------------|---------------|--------------|-------------|
| NINE EAST | AMC376850 | AMC376837 | \$155.00 |
| NINE WEST | AMC376851 | AMC376837 | \$155.00 |
| PLOMOSA 9 | AMC396777 | AMC396777 | \$155.00 |
| JACKPOT | AMC396778 | AMC396777 | \$155.00 |
| PLOMOSA 4 | AMC396779 | AMC396777 | \$155.00 |
| JACKPOT - 2 | AMC438908 | AMC438908 | \$155.00 |
| JACKPOT - 3 | AMC438909 | AMC438908 | \$155.00 |
| JACKPOT - 4 | AMC438910 | AMC438908 | \$155.00 |
| JACKPOT - 5 | AMC438911 | AMC438908 | \$155.00 |
| JACKPOT - 6 | AMC438912 | AMC438908 | \$155.00 |
| JACKPOT - 7 | AMC438913 | AMC438908 | \$155.00 |
| NINE EAST - 2 | AMC438914 | AMC438908 | \$155.00 |
| NINE EAST - 3 | AMC438915 | AMC438908 | \$155.00 |
| NINE EAST - 4 | AMC438916 | AMC438908 | \$155.00 |
| NINE EAST - 5 | AMC438917 | AMC438908 | \$155.00 |
| NINE EAST - 6 | AMC438918 | AMC438908 | \$155.00 |
| NINE EAST - 7 | AMC438919 | AMC438908 | \$155.00 |
| NINE EAST - 8 | AMC438920 | AMC438908 | \$155.00 |
| NINE WEST - 2 | AMC438921 | AMC438908 | \$155.00 |
| NINE WEST - 3 | AMC438922 | AMC438908 | \$155.00 |
| NINE WEST - 4 | AMC438923 | AMC438908 | \$155.00 |
| NINE WEST - 5 | AMC438924 | AMC438908 | \$155.00 |
| NINE WEST - 6 | AMC438925 | AMC438908 | \$155.00 |
| NINE WEST - 7 | AMC438926 | AMC438908 | \$155.00 |

NO WARRANTY IS MADE BY BLM FOR USE OF THE DATA FOR PURPOSES NOT INTENDED BY BLM

DEPARTMENT OF THE INTERIOR
BUREAU OF LAND MANAGEMENT
MINING CLAIMS

Run Date/Time: 9/11/2018

MC Maintenance Fees Paid Through the BLM Pay Portal
(by Date Paid)

Page 555 Of 723

| | | | |
|---------------|-----------|-----------|----------|
| NINE WEST - 8 | AMC438927 | AMC438908 | \$155.00 |
| PLOMOSA 4 - 2 | AMC438928 | AMC438908 | \$155.00 |
| PLOMOSA 4 - 3 | AMC438929 | AMC438908 | \$155.00 |
| PLOMOSA 4 - 4 | AMC438930 | AMC438908 | \$155.00 |
| PLOMOSA 4 - 5 | AMC438931 | AMC438908 | \$155.00 |
| PLOMOSA 4 - 6 | AMC438932 | AMC438908 | \$155.00 |
| PLOMOSA 4 - 7 | AMC438933 | AMC438908 | \$155.00 |
| PLOMOSA 9 - 2 | AMC438934 | AMC438908 | \$155.00 |
| PLOMOSA 9 - 3 | AMC438935 | AMC438908 | \$155.00 |
| PLOMOSA 9 - 4 | AMC438936 | AMC438908 | \$155.00 |
| PLOMOSA 9 - 5 | AMC438937 | AMC438908 | \$155.00 |
| PLOMOSA 9 - 6 | AMC438938 | AMC438908 | \$155.00 |
| PLOMOSA 9 - 7 | AMC438939 | AMC438908 | \$155.00 |
| PLOMOSA 9 - 8 | AMC438940 | AMC438908 | \$155.00 |

United States Department of the Interior
Bureau of Land Management
 BUSINESS & SUPPORT SVCS DIV
 ONE N CENTRAL AVE SUITE 800
 PHOENIX, AZ 85004 -4427
 Phone: 602-417-9200

Receipt

No: 4250979

| | |
|---|--|
| Transaction #: 4366487 | |
| Date of Transaction: 08/30/2018 | |
| CUSTOMER: | |
| CRYSTAL BURGESS 1042 E. FORT UNION BLVD. MIDVALE, UT 84047 US | |

| LINE # | QTY | DESCRIPTION | REMARKS | UNIT PRICE | TOTAL |
|---------------|------|---|---------|------------|-------------------|
| 1 | 1.00 | LOCATABLE MINERALS / MINING CLAIMS-NOT NEW-UNADJUD, ONE AUTH NO. ONLY / MINING CLAIM MONEY RECEIVED CASES: AMC376850/\$5890.00 | | - n/a - | 5890.00 |
| TOTAL: | | | | | \$5,890.00 |

| PAYMENT INFORMATION | | | |
|---|---------------|--|----------------------|
| NOTE: Items will appear on credit card statement as "BLM O Mining Claim". | | | |
| 1 | AMOUNT: | 5890.00 | POSTMARKED: N/A |
| | TYPE: | CREDIT CARD | RECEIVED: 08/30/2018 |
| | NAME: | CRYSTAL BURGESS 1042 E. FORT UNION BLVD. MIDVALE UT 84047 US | |
| | CARD NO: | XXXXXXXXXXXX9301 | AUTH CODE: 04189G |
| | NAME ON CARD: | CRYSTAL BURGESS | |
| | SIGNATURE: | | |

| |
|---------|
| REMARKS |
| |

This receipt was generated by the automated BLM Collections and Billing System and is a paper representation of a portion of the official electronic record contained therein.

**DEPARTMENT OF THE INTERIOR
BUREAU OF LAND MANAGEMENT
MINING CLAIMS**

MC Maintenance Fees Paid Through the BLM Pay Portal

CBS Receipt: 3966641Printed For Lead File # **AMC438908**

Agency Tracking ID: 1504069939

Assessment Year: 2018

Number of BLM Serial Nr: 38

Paid On: 08/29/2017

Total Amount Paid: \$5,890.00

| Claim Name | BLM Serial No | Lead File No | Amount Paid |
|---------------|---------------|--------------|-------------|
| NINE EAST | AMC376850 | AMC376837 | \$155.00 |
| NINE WEST | AMC376851 | AMC376837 | \$155.00 |
| PLOMOSA 9 | AMC396777 | AMC396777 | \$155.00 |
| JACKPOT | AMC396778 | AMC396777 | \$155.00 |
| PLOMOSA 4 | AMC396779 | AMC396777 | \$155.00 |
| JACKPOT - 2 | AMC438908 | AMC438908 | \$155.00 |
| JACKPOT - 3 | AMC438909 | AMC438908 | \$155.00 |
| JACKPOT - 4 | AMC438910 | AMC438908 | \$155.00 |
| JACKPOT - 5 | AMC438911 | AMC438908 | \$155.00 |
| JACKPOT - 6 | AMC438912 | AMC438908 | \$155.00 |
| JACKPOT - 7 | AMC438913 | AMC438908 | \$155.00 |
| NINE EAST - 2 | AMC438914 | AMC438908 | \$155.00 |
| NINE EAST - 3 | AMC438915 | AMC438908 | \$155.00 |
| NINE EAST - 4 | AMC438916 | AMC438908 | \$155.00 |
| NINE EAST - 5 | AMC438917 | AMC438908 | \$155.00 |
| NINE EAST - 6 | AMC438918 | AMC438908 | \$155.00 |
| NINE EAST - 7 | AMC438919 | AMC438908 | \$155.00 |
| NINE EAST - 8 | AMC438920 | AMC438908 | \$155.00 |
| NINE WEST - 2 | AMC438921 | AMC438908 | \$155.00 |
| NINE WEST - 3 | AMC438922 | AMC438908 | \$155.00 |
| NINE WEST - 4 | AMC438923 | AMC438908 | \$155.00 |
| NINE WEST - 5 | AMC438924 | AMC438908 | \$155.00 |
| NINE WEST - 6 | AMC438925 | AMC438908 | \$155.00 |
| NINE WEST - 7 | AMC438926 | AMC438908 | \$155.00 |
| NINE WEST - 8 | AMC438927 | AMC438908 | \$155.00 |
| PLOMOSA 4 - 2 | AMC438928 | AMC438908 | \$155.00 |
| PLOMOSA 4 - 3 | AMC438929 | AMC438908 | \$155.00 |
| PLOMOSA 4 - 4 | AMC438930 | AMC438908 | \$155.00 |
| PLOMOSA 4 - 5 | AMC438931 | AMC438908 | \$155.00 |
| PLOMOSA 4 - 6 | AMC438932 | AMC438908 | \$155.00 |
| PLOMOSA 4 - 7 | AMC438933 | AMC438908 | \$155.00 |
| PLOMOSA 9 - 2 | AMC438934 | AMC438908 | \$155.00 |
| PLOMOSA 9 - 3 | AMC438935 | AMC438908 | \$155.00 |
| PLOMOSA 9 - 4 | AMC438936 | AMC438908 | \$155.00 |
| PLOMOSA 9 - 5 | AMC438937 | AMC438908 | \$155.00 |
| PLOMOSA 9 - 6 | AMC438938 | AMC438908 | \$155.00 |

NO WARRANTY IS MADE BY BLM FOR USE OF THE DATA FOR PURPOSES NOT INTENDED BY BLM

Run Date: 09/05/17

Run Time: 02:33 PM

**DEPARTMENT OF THE INTERIOR
BUREAU OF LAND MANAGEMENT
MINING CLAIMS**

MC Maintenance Fees Paid Through the BLM Pay Portal

CBS Receipt: 3966641

Printed For Lead File # AMC438908

Agency Tracking ID: 1504069939

Assessment Year: 2018

Number of BLM Serial Nr: 38

Paid On: 08/29/2017

Total Amount Paid: \$5,890.00

| Claim Name | BLM Serial No | Lead File No | Amount Paid |
|---------------|---------------|--------------|-------------|
| PLOMOSA 9 - 7 | AMC438939 | AMC438908 | \$155.00 |
| PLOMOSA 9 - 8 | AMC438940 | AMC438908 | \$155.00 |

United States Department of the Interior
Bureau of Land Management
 BUSINESS & SUPPORT SVCS DIV
 ONE N CENTRAL AVE SUITE 800
 PHOENIX, AZ 85004 -4427
 Phone: 602-417-9200

Receipt

No: 3966641

2

| | |
|--|--|
| Transaction #: 4076525 | |
| Date of Transaction: 08/30/2017 | |
| CUSTOMER: | |
| STUART BURGESS 102 W 5965 S MURRAY,UT 84107 US | |

| LINE # | QTY | DESCRIPTION | REMARKS | UNIT PRICE | TOTAL |
|---------------|------|---|---------|------------|-------------------|
| 1 | 1.00 | LOCATABLE MINERALS / MINING CLAIMS- NOT NEW-UNADJUD,ONE AUTH NO. ONLY / MINING CLAIM MONEY RECEIVED CASES: AMC438930/\$5890.00 | | - n/a - | 5890.00 |
| TOTAL: | | | | | \$5,890.00 |

| PAYMENT INFORMATION | | | |
|---|---------------|--|----------------------|
| NOTE: Items will appear on credit card statement as "BLM O Mining Claim". | | | |
| 1 | AMOUNT: | 5890.00 | POSTMARKED: N/A |
| | TYPE: | CREDIT CARD | RECEIVED: 08/30/2017 |
| | NAME: | STUART BURGESS 102 W 5965 S MURRAY UT 84107 US | |
| | CARD NO: | XXXXXXXXXXXX2000 | AUTH CODE: 104434 |
| | NAME ON CARD: | STUART BURGESS | |
| | EXPIRES: | 12/2021 | |
| | SIGNATURE: | | |

| REMARKS |
|---------|
| |

This receipt was generated by the automated BLM Collections and Billing System and is a paper representation of a portion of the official electronic record contained therein.

**DEPARTMENT OF THE INTERIOR
BUREAU OF LAND MANAGEMENT
MINING CLAIMS**

MC Maintenance Fees Paid Through the BLM Pay Portal

CBS Receipt: 3647311Printed For Lead File # **AMC438908**

Agency Tracking ID: 1472589551

Assessment Year: 2017

Number of BLM Serial Nr: 38

Paid On: 08/30/2016

Total Amount Paid: \$5,890.00

| Claim Name | BLM Serial No | Lead File No | Amount Paid |
|---------------|---------------|--------------|-------------|
| NINE EAST | AMC376850 | AMC376837 | \$155.00 |
| NINE WEST | AMC376851 | AMC376837 | \$155.00 |
| PLOMOSA 9 | AMC396777 | AMC396777 | \$155.00 |
| JACKPOT | AMC396778 | AMC396777 | \$155.00 |
| PLOMOSA 4 | AMC396779 | AMC396777 | \$155.00 |
| JACKPOT - 2 | AMC438908 | AMC438908 | \$155.00 |
| JACKPOT - 3 | AMC438909 | AMC438908 | \$155.00 |
| JACKPOT - 4 | AMC438910 | AMC438908 | \$155.00 |
| JACKPOT - 5 | AMC438911 | AMC438908 | \$155.00 |
| JACKPOT - 6 | AMC438912 | AMC438908 | \$155.00 |
| JACKPOT - 7 | AMC438913 | AMC438908 | \$155.00 |
| NINE EAST - 2 | AMC438914 | AMC438908 | \$155.00 |
| NINE EAST - 3 | AMC438915 | AMC438908 | \$155.00 |
| NINE EAST - 4 | AMC438916 | AMC438908 | \$155.00 |
| NINE EAST - 5 | AMC438917 | AMC438908 | \$155.00 |
| NINE EAST - 6 | AMC438918 | AMC438908 | \$155.00 |
| NINE EAST - 7 | AMC438919 | AMC438908 | \$155.00 |
| NINE EAST - 8 | AMC438920 | AMC438908 | \$155.00 |
| NINE WEST - 2 | AMC438921 | AMC438908 | \$155.00 |
| NINE WEST - 3 | AMC438922 | AMC438908 | \$155.00 |
| NINE WEST - 4 | AMC438923 | AMC438908 | \$155.00 |
| NINE WEST - 5 | AMC438924 | AMC438908 | \$155.00 |
| NINE WEST - 6 | AMC438925 | AMC438908 | \$155.00 |
| NINE WEST - 7 | AMC438926 | AMC438908 | \$155.00 |
| NINE WEST - 8 | AMC438927 | AMC438908 | \$155.00 |
| PLOMOSA 4 - 2 | AMC438928 | AMC438908 | \$155.00 |
| PLOMOSA 4 - 3 | AMC438929 | AMC438908 | \$155.00 |
| PLOMOSA 4 - 4 | AMC438930 | AMC438908 | \$155.00 |
| PLOMOSA 4 - 5 | AMC438931 | AMC438908 | \$155.00 |
| PLOMOSA 4 - 6 | AMC438932 | AMC438908 | \$155.00 |
| PLOMOSA 4 - 7 | AMC438933 | AMC438908 | \$155.00 |
| PLOMOSA 9 - 2 | AMC438934 | AMC438908 | \$155.00 |
| PLOMOSA 9 - 3 | AMC438935 | AMC438908 | \$155.00 |
| PLOMOSA 9 - 4 | AMC438936 | AMC438908 | \$155.00 |
| PLOMOSA 9 - 5 | AMC438937 | AMC438908 | \$155.00 |
| PLOMOSA 9 - 6 | AMC438938 | AMC438908 | \$155.00 |

Run Date: 09/14/16

Run Time: 01:48 PM

**DEPARTMENT OF THE INTERIOR
BUREAU OF LAND MANAGEMENT
MINING CLAIMS**

MC Maintenance Fees Paid Through the BLM Pay Portal

CBS Receipt: 3647311

Printed For Lead File # AMC438908

Agency Tracking ID: 1472589551

Assessment Year: 2017

Number of BLM Serial Nr: 38

Paid On: 08/30/2016

Total Amount Paid: \$5,890.00

| Claim Name | BLM Serial No | Lead File No | Amount Paid |
|---------------|---------------|--------------|-------------|
| PLOMOSA 9 - 7 | AMC438939 | AMC438908 | \$155.00 |
| PLOMOSA 9 - 8 | AMC438940 | AMC438908 | \$155.00 |

United States Department of the Interior
Bureau of Land Management
 BUSINESS & SUPPORT SVCS DIV
 ONE N CENTRAL AVE SUITE 800
 PHOENIX, AZ 85004 -4427
 Phone: (602) 417-9200

Receipt

No: 3647311

| | |
|--|--|
| Transaction #: 3751298 | |
| Date of Transaction: 08/30/2016 | |
| CUSTOMER: | |
| PETER ROME 19551 NORTH PARK BLVD SHAKER HEIGHTS, OH 44122 US | |

| LINE # | QTY | DESCRIPTION | REMARKS | UNIT PRICE | TOTAL |
|---------------|------|---|---------|------------|-------------------|
| 1 | 1.00 | LOCATABLE MINERALS / MINING CLAIMS- NOT NEW-UNADJUD, ONE AUTH NO. ONLY / MINING CLAIM MONEY RECEIVED CASES: AMC438930/\$5890.00 | | - n/a - | 5890.00 |
| TOTAL: | | | | | \$5,890.00 |

| PAYMENT INFORMATION | | | |
|---|---------------|---|----------------------|
| NOTE: Items will appear on credit card statement as "BLM O Mining Claim". | | | |
| 1 | AMOUNT: | 5890.00 | POSTMARKED: N/A |
| | TYPE: | CREDIT CARD | RECEIVED: 08/30/2016 |
| | NAME: | PETER ROME 19551 NORTH PARK BLVD SHAKER HEIGHTS OH 44122 US | |
| | CARD NO: | XXXXXXXXXXXX1004 | AUTH CODE: 115813 |
| | NAME ON CARD: | PETER ROME | |
| | EXPIRES: | 02/2020 | |
| | SIGNATURE: | | |

| |
|---------|
| REMARKS |
| |

This receipt was generated by the automated BLM Collections and Billing System and is a paper representation of a portion of the official electronic record contained therein.

NOTICE!!

These documents have been scanned!

Do not place un-scanned documents beneath this notice!

Do not remove this notice from this file!

GPO Jacket No. 560-102
Print Order 61540
Rise Business Services, LLC
Job=AZ15 5/2/2019



Box Number= AZ15016



Claim Begin-End: AMC438908-AMC438940

5 Miscellaneous



AZ15016-30

AMC438349-AMC438982

RECEIVED
BLM AZ STATE OFFICE

2016 SEP -1 P 4: 11

PHOENIX, ARIZONA
August 30, 2016

BRETT C. ALTIER
associate attorney
direct 216.583.7426
direct fax 216.583.7427
baltier@ulmer.com

376837
379547
396777
398267
414568
416016
416638
433622
438511
438908
439008

VIA FEDEX

Bureau of Land Management
Arizona State Office
One North Central Avenue, Suite 800
Phoenix, AZ 85004-4427

RE: Change of Address for Placer Mining Bonanza, LLC and subsidiaries.

Dear Ms

Our firm represents Placer Mining Bonanza, LLC (the "Company"). The Company is also the sole member or shareholder, respectively, of the following entities:

- Bagdad Hillside, LLC;
- Black Dragon, LLC;
- Ghost Rider Mining, LLC;
- Gold Nugget Mine, LLC;
- Jackpot Minerals, LLC;
- Jackpot Placer, LLC;
- Placer Mining Corp.;
- Plomosa Sand & Gravel, LLC (collectively, the "Subsidiaries").

We are writing to confirm that the address for all of the Companies and Subsidiaries is now as follows:

c/o Ulmer & Berne LLP
1660 West 2nd Street, Suite 1100
Cleveland, Ohio 44113-1448
Attn: Peter Rome

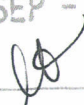
ENTERED
SEP -7 2016
BY: 

SKYLIGHT OFFICE TOWER
1660 WEST 2ND STREET, SUITE 1100
CLEVELAND, OHIO 44113-1448

| | | |
|----------------------|---------------------|---------------------------|
| firm 216.583.7000 | fax 216.583.7001 | internet www.ulmer.com |
|----------------------|---------------------|---------------------------|

ulmer | berne | llp

ATTORNEYS

Bureau of Land Management
Notice of Change of Address
August 30, 2016
Page 2

RECEIVED
BLM AZ STATE OFFICE
2016 SEP -1 P 4:11
PHOENIX, ARIZONA

Please update the records of the Bureau of Land Management, Arizona State Office, and direct all future communications to the Company and Subsidiaries to this address.

If you have any questions or need additional information, please do not hesitate to contact me. Thank you for your assistance on this matter.

Best regards,



Brett C. Altier

2231366.1

List of Proprietors

JACKPOT MINERALS LLC[2327083], 16772 W BELL RD # 110-417, , SURPRISE, AZ, 853749702, C, MATCHED
JACKPOT MINERALS LLC[2401861], 1660 W 2ND ST STE 1100, , CLEVELAND, OH, 441131406, C, MATCHED

CONSOLIDATED

Select

Cancel

ulmer | berne | llp
ATTORNEYS

BRETT C. ALTIER
associate attorney
direct 216.583.7426
direct fax 216.583.7427
baltier@ulmer.com

July 27, 2016

VIA FEDEX

Ms. Rebecca Heick
Deputy State Director
Bureau of Land Management
Arizona State Office
One North Central Avenue, Suite 800
Phoenix, AZ 85004-4427

RECEIVED
BLM AZ STATE OFFICE
2016 JUL 28 A 9 15
PHOENIX, ARIZONA

RE: Jackpot Minerals, LLC: Amendments and New Placer Mining Claims
3800 (9200) PB;
AMC376837; AMC 396777

Dear Ms. Heick:

Our firm represents Placer Mining Bonanza, LLC (the "Company"). We are writing on behalf of the Company in response to your Notice letter dated June 24, 2016 regarding the above-referenced placer mining claims, a copy of which is attached hereto (the "Notice").

In accordance with 43 CFR 3833.33, enclosed please find a "Location Notice Placer Mining Claim Amended to Reduce Acreage" for each of the mining claims attached as an exhibit to the Notice (the "Amendments"). Please file the Amendments with your office to reduce the acreage of these claims to 20-acres each. A copy of the Amendments will also be recorded with the La Paz County Recorder.

Additionally, enclosed please find a "Location Notice Placer Mining Claim" for each of the mining claims attached as an exhibit to the Notice (the "New Claims"). These New Claims are being filed by the Company to retain the acreage released by the Amendments described above. Please file the New Claims with your office. A copy of the New Claims will also be recorded with the La Paz County Recorder.

Lastly, enclosed please find a check in the amount of \$50 for the Amendments (5 claims x \$10 each) and a check in the amount of \$6,996 for the New Claims (33 claims x \$212 each).

After you file the Amendments and New Claims, please return the time-stamped originals to me in the enclosed envelope. If you have any questions or need additional information

SKYLIGHT OFFICE TOWER
1660 WEST 2ND STREET, SUITE 1100
CLEVELAND, OHIO 44113-1448

firm
216.583.7000

fax
216.583.7001

internet
www.ulmer.com

CLEVELAND

COLUMBUS

CINCINNATI

CHICAGO

ulmer | berne | llp

ATTORNEYS

Bureau of Land Management

July 27, 2016

Page 2

regarding the Amendments or New Claims, please do not hesitate to contact me. Thank you in advance for your assistance on this matter.

Best regards,

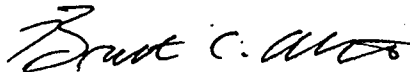

Brett C. Altier

Enclosures

2226680.1

RECEIVED
BLM AZ STATE OFFICE
2016 JUL 28 A 9 15
PHOENIX, ARIZONA



United States Department of the Interior

BUREAU OF LAND MANAGEMENT

Arizona State Office

One North Central Avenue, Suite 800

Phoenix, Arizona 85004-4427

www.blm.gov/az/

JUN 24 2016



PHOENIX, ARIZONA

2016 JUL 28 AM 15

RECEIVED
BLM AZ STATE OFFICE

In Reply Refer To:
3800 (9200)PB
AMC376837; AMC396777

CERTIFIED MAIL – RETURN RECEIPT REQUESTED NO. 7015 1520 0002 11 0243

NOTICE

Jackpot Minerals LLC
16772 W. Bell Rd. #110-417
Surprise, AZ 85374

This Notice Affects Those Claims
Shown in the Block Below.

AMC376850 – AMC376851; AMC396777 – AMC396779

Nine East, Nine West, Plomosa 9, Jackpot, Plomosa 4

Association Placer Mining Claims Documentation or Amendments Required

The mining claims listed above are association placer mining claims that are over 20 acres in size. The claims were originally located with the required number of locators to meet the 20-acre per locator requirement. However, the claims are now held by a smaller group of claimants than originally located them and are therefore not in compliance with the legal requirements.

By law, each individual claimant is allowed to hold a maximum of 20 acres per claim. A corporation is considered to be a single entity that is allowed to hold a maximum of 20 acres per claim. In accordance with 43 CFR 3833.33 you may transfer, sell, or otherwise convey an association placer mining claim at any time to an equal or greater number of mining claimants. If you want to transfer an association placer claim to an individual or an association that is smaller in number than the association that located the claim you (a) must have discovered a valuable mineral deposit before the transfer; or (b) upon notice from the Bureau of Land Management (BLM), you must reduce the acreage of the claim, if necessary, so that you meet the 20-acre per locator limit.

On March 29, 2012, the BLM sent you a notice requesting that you show compliance with 43 CFR 3833.33 by providing either documentation of a discovery of a valuable mineral deposit, for each of the five claims listed above, prior to the claims being transferred on February 22, 2010, from the original locators to Placer Mining Corporation, and on February 23, 2012, from Placer Mining Corporation to Jackpot Minerals LLC., or reducing the claim acreage to 20 acres per claim as allowed by law.

On April 16, 2012, information was provided to this office with the intent to show that a valuable mineral deposit existed on the claims prior to the transfers.

The BLM determined that the information was incomplete to show that a valuable mineral deposit existed prior to the transfer of the claims to you.

The BLM is hereby giving you an opportunity to provide more information to prove discovery prior to the date whereby the following claims were transferred to a smaller number of claimants:

| Claim Name | TOTAL ACRES | BLM Claim Number | Location: Gila and Salt River Meridian |
|------------|-------------|------------------|---|
| NINE EAST | 160 | AMC376850 | T. 3N., R.18W., sec. 9, SE¼. 7 |
| NINE WEST | 160 | AMC376851 | T. 3N., R.18W., sec. 9, SW¼. 7 |
| PLOMOSA 9 | 160 | AMC396777 | T. 3N., R.18W., sec. 9, NW¼. 7 |
| JACKPOT | 140 | AMC396778 | T. 3N., R.18W., sec. 4, SW¼. 6 |
| PLOMOSA 4 | 130 | AMC396779 | T. 3N., R.18W., sec. 4, SE¼. 4 |

As stated in the attached Certified Review Mineral Examiner memorandum, the claimant should fully describe the reasons why the deposit claimed is believed to be a valuable mineral deposit. This should include sufficient details so that a mineral examiner can determine that the claim owner had a reasonable prospect of success in developing placer gold deposit at the time of transfer. Information or additional information is needed on the following:

- General Geology: complete description of general geology
- Economic Geology: complete description of economic geology and mineralization
- Description of Mineral Deposit: complete description of mineral deposit as to quantity and quality (ore reserves by grade)
- Mining Method: description of mining and extraction method
- Economic Analysis: economic analysis, including actual or estimated mining, processing and other costs, value or price of the gold recovered and estimated profitability, including estimated costs of reclamation as may be required under law or regulation

RECEIVED
 BLM AZ STATE OFFICE
 PHOENIX, ARIZONA
 JUL 28 9 15 AM '12

Without this information we cannot determine if the claims are being properly held by a smaller number of claimants than required to meet the 1 claimant per each 20 acres of the claim requirement. Therefore, we are requiring that the above listed information be submitted to this office for review by a mineral examiner.

This required information must be dated prior to the date of transfer. If you do not have this information, then you must amend the claims listed above, reducing the acreage to 20 acres per claimant as allowed by law.

We must receive either this additional documentation supporting a discovery of a valuable mineral deposit, or amendments within 30 days of your receipt of this notice. If the required documentation or the amendments are not received within the 30-day timeframe the mining claims will be declared forfeited and void. If amendments are filed, there is a \$10 BLM processing fee for each amendment. The amendments must also be filed with the county.

If additional information is required, please contact Pauline Brown at 602-417-9360. Please include your AMC serial number(s) on all correspondence.



Rebecca Heick
Deputy State Director
Lands, Minerals and Energy Division

Enclosure(s)

PHOENIX, ARIZONA

2016 JUL 28 A 9 16

RECEIVED
BLM AZ STATE OFFICE

Memo to File: 11/9/15

From: Jeff Garrett-Certified Review Mineral Examiner #40

Subject: Compliance with 43 CFR 3833.33

RE: Jackpot (AMC396778), Plomosa 4 (AMC396779), Plomosa 9 (AMC396777), Nine West (AMC376851), Nine East (AMC376850)

On 02/23/2012 the then current owners of the above listed claims submitted quit claim deeds to the Arizona State Office quit claiming their ownership in the above referenced association placer claims to Placer Mining Corporation.

To show compliance with 43 CFR 3833.33, i.e. ... "must have discovered a valuable mineral deposit before the transfer..." information was provided to the Arizona State Office that was intended to show that a valuable mineral deposit existed on the claims, prior to transfer.

The information submitted included the following:

A claim location map showing locations sampled within the claim boundaries
Sampling data, indicating gold recovered

The information submitted, is incomplete and does not provide a prima facie case that a discovery existing on the subject claims before transfer.

Additional information is needed and the current owner should be given the opportunity to provide additional information to show that a valuable mineral deposit was discovered on each of the subject claims prior to transfer.

The claimant should fully describe the reasons why the deposit claimed is believed to be a valuable mineral deposit. This should include sufficient details so that a mineral examiner can determine that the claim owner had a reasonable prospect of success in developing placer gold deposit at the time of transfer. Information or additional information is needed on the following:

General Geology. Complete description of general geology.
Economic Geology. Complete description of economic geology and mineralization.
Description of Mineral Deposit. Complete description of mineral deposit as to quantity and quality (ore reserves by grade).
Mining Method. Description of mining and extraction method.
Economic Analysis. Economic analysis, including actual or estimated mining, processing and other costs, value or price of the gold recovered and estimated profitability, including estimated costs of reclamation as may be required under law or regulation.

RECEIVED
BLM ARIZONA STATE OFFICE
2016 JAN 28 A 9 16
PHOENIX, ARIZONA

NOTICE!!

These documents have been scanned!

Do not place un-scanned documents beneath this notice!

Do not remove this notice from this file!

GPO Jacket No. 560-102
Print Order 61540
Rise Business Services, LLC
Job=AZ15 5/2/2019



Box Number= AZ15016



Claim Begin-End: AMC438908-AMC438940

6 Location Notices-Amendments and Supporting Documents



AZ15016-30

AMC438349-AMC438982

MINING CLAIM STATUS REPORT

Data Entered: 2 Aug 16

MTP Checked By: [Signature]
GEO Checked By: [Signature]

LEAD SERIAL NUMBER: AMC 438908 thru AMC 438940

NUMBER OF CLAIMS & TYPE:

LODE _____
33 PLACER _____
ASSOCIATION PLACER _____
MILL SITE _____
TUNNEL SITE _____

CHARGES:

Location Fee @ \$37 = \$ 1221.00
Processing Fee @ \$20 = \$ 660.00
Maintenance Fee @ \$155 = \$ 5115.00
Add'l Maint Fee for Assoc Placer = \$ _____
SUBTOTAL \$ 6996.00
Other Fees \$ _____
Other Fees \$ _____
TOTAL \$ 6996.00

TOTAL ACREAGE: 20 Per Claim
(Placer Only)

NUMBER OF LOCATORS: 1

DOCUMENTS RECEIVED VIA: Over-the-Counter [] Mail [] **TIMELY FILED:** Yes [] No []

LEGAL DESCRIPTION: T 3N R 18W SEC 4,9
T _____ R _____ SEC _____
T _____ R _____ SEC _____
T _____ R _____ SEC _____
T _____ R _____ SEC _____

BLM [] FOREST SERVICE [] _____ SUBJ TO PL 359: Yes [] No []
WILDERNESS AREA [] _____

SPLIT ESTATE: N/A [] SX [] PX [] OTHER [] _____
SRHA [] Was proper Notice filed if located on SHRA Land? Yes [] No []

RECONVEYED MINERALS ON BLM LAND REQUIRE OPENING ORDER FROM 1944 TO 1993:

Open to Entry On _____ N/A []

COMMENTS/STATUS: VOID [] PARTIALLY VOID [] PVT MINERALS [] WITHDRAWN LANDS []
OTHER [] AMC 438922 USED MAP FOR ULD, SEC 9, W 1/2 NE 1/4 SW 1/4

[] Claimant acknowledges that portions of the following claim(s) site(s) may be void or voidable.

Printed Name of Claimant _____ Signature of Claimant _____

*****FINAL ADJUDICATION*****

DATE 6/16/2017 INITIALS [Signature]

AMC 438908

County Recorder Space:

LOCATION NOTICE PLACER MINING CLAIM

NOTICE IS HEREBY GIVEN that the Jackpot -2 placer mining claim has been located by Jackpot Minerals, LLC, whose current mailing address is: c/o Peter A. Rome, Esq., Ulmer & Berne LLP, 1660 W. 2nd Street, Suite 1100, Cleveland, Ohio 44113-1448, and phone number is (917) 428-1320.

This Claim was previously part of the Nine East placer mining claim (AMC 396778) and recorded at 2012-00034 of the La Paz County Records.

The general course of the claim is east to west and is situated in La Paz County, Arizona.

This claim is 1320 feet in length and 660 feet in width. This claim runs from the location monument on which this location notice is posted. This claim is marked by four monuments, one at each corner of the claim. The location monument on which this Notice is posted is situated within:

Township 3 North, Range 18 West, Section 4, Quarter Section: Σ 1/2 of the NE 1/4 of the SW 1/4, La Paz County, Arizona, Gila and Salt River Base and Meridian. This claim is 20 acres in size.

The locality of this claim with reference to some natural object or permanent monument and additional information (if any) concerning its locality is as follows: Section Marker and steel rebar with piping.

Dated and posted on the ground this 27th day of July, 2016.

JACKPOT MINERALS, LLC,
an Arizona limited liability company

By: Placer Mining Bonanza, LLC, a Delaware limited liability company

Its: Manager

By: Brett C. Altier
Brett C. Altier, Attorney in Fact for
Placer Mining Bonanza, LLC

PHOENIX, ARIZONA

2016 JUL 28 A 9:24

RECEIVED
BLM AZ STATE OFFICE

[Map on following page]

AMC 438908

MINING CLAIM MAP

Lode Placer

← 1 mile →

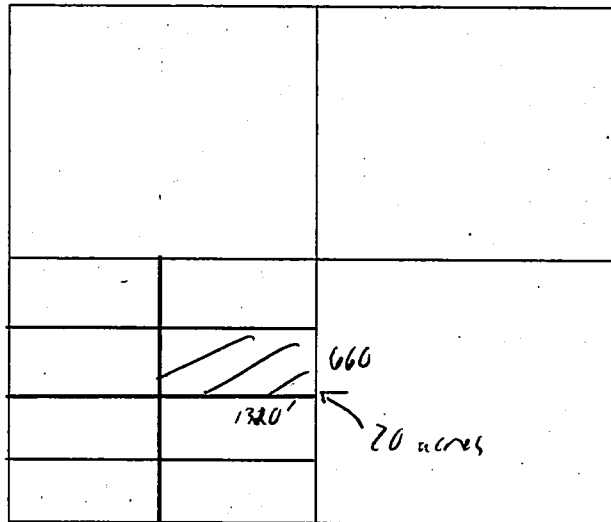

N
↑

PHOENIX, ARIZONA

2016 JUL 28 A 9:24

RECEIVED
BLM AZ STATE OFFICE

Scale = 1" = 2000 feet

1. The above map depicts the Jackpot - 2 mining claim, which is located in Section(s) 4, Township 3 N, Range 18 W, Gila & Salt Base Line Meridian, La Paz County, Arizona.
2. The types of corner and location monuments used are as follows: Section Marker with steel rebar with piping.
3. The bearings and distances in degrees and feet between claim corners are as depicted on the map.

Signature: _____

Brett C. Altier
Brett C. Altier, Attorney in Fact for
Placer Mining Bonanza, LLC, Manager of
Jackpot Minerals, LLC

AMC 438908

County Recorder Space:

LOCATION NOTICE PLACER MINING CLAIM

NOTICE IS HEREBY GIVEN that the Jackpot -3 placer mining claim has been located by Jackpot Minerals, LLC, whose current mailing address is: c/o Peter A. Rome, Esq., Ulmer & Berne LLP, 1660 W. 2nd Street, Suite 1100, Cleveland, Ohio 44113-1448, and phone number is (917) 428-1320.

This Claim was previously part of the Nine East placer mining claim (AMC 396778) and recorded at 2012-00034 of the La Paz County Records.

The general course of the claim is east to west and is situated in La Paz County, Arizona.

This claim is 1320 feet in length and 660 feet in width. This claim runs from the location monument on which this location notice is posted. This claim is marked by four monuments, one at each corner of the claim. The location monument on which this Notice is posted is situated within:

Township 3 North, Range 18 West, Section 4, Quarter Section: N ½ of the SE ¼ of the SW ¼, La Paz County, Arizona, Gila and Salt River Base and Meridian. This claim is 20 acres in size.

The locality of this claim with reference to some natural object or permanent monument and additional information (if any) concerning its locality is as follows: Section Marker and steel rebar with piping.

Dated and posted on the ground this 27th day of July, 2016.

JACKPOT MINERALS, LLC,
an Arizona limited liability company

By: Placer Mining Bonanza, LLC, a Delaware limited liability company

Its: Manager

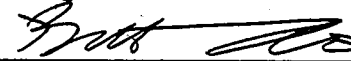
By: 
Brett C. Altier, Attorney in Fact for
Placer Mining Bonanza, LLC

[Map on following page]

RECEIVED
BLM AZ STATE OFFICE
2016 JUL 28 A 9:24
PHOENIX, ARIZONA

AMC438909

MINING CLAIM MAP

Lode Placer

← 1 mile →

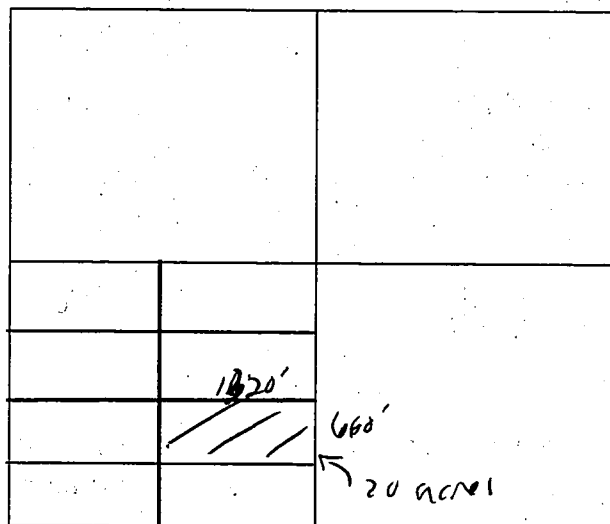

RECEIVED
BLM AZ STATE OFFICE
2016 JUL 28 A 9:25
PHOENIX, ARIZONA

Scale = 1" = 2000 feet

1. The above map depicts the Jackpot - 3 mining claim, which is located in Section(s) 4, Township 3 N, Range 18 W, Gila & Salt Base Line Meridian, La Paz County, Arizona.
2. The types of corner and location monuments used are as follows: Section Marker with steel rebar with piping.
3. The bearings and distances in degrees and feet between claim corners are as depicted on the map.

Signature: 

Brett C. Altier, Attorney in Fact for
Placer Mining Bonanza, LLC, Manager of
Jackpot Minerals, LLC

AMC 438909

County Recorder Space:

LOCATION NOTICE PLACER MINING CLAIM

NOTICE IS HEREBY GIVEN that the Jackpot⁴ placer mining claim has been located by Jackpot Minerals, LLC, whose current mailing address is: c/o Peter A. Rome, Esq., Ulmer & Berne LLP, 1660 W. 2nd Street, Suite 1100, Cleveland, Ohio 44113-1448, and phone number is (917) 428-1320.

This Claim was previously part of the Nine East placer mining claim (AMC 396778) and recorded at 2012-00034 of the La Paz County Records.

The general course of the claim is east to west and is situated in La Paz County, Arizona.

This claim is 1320 feet in length and 660 feet in width. This claim runs from the location monument on which this location notice is posted. This claim is marked by four monuments, one at each corner of the claim. The location monument on which this Notice is posted is situated within:

Township 3 North, Range 18 West, Section 4, Quarter Section: S 1/2 of the SE 1/4 of the SW 1/4, La Paz County, Arizona, Gila and Salt River Base and Meridian. This claim is 20 acres in size.

The locality of this claim with reference to some natural object or permanent monument and additional information (if any) concerning its locality is as follows: Section Marker and steel rebar with piping.

Dated and posted on the ground this 27th day of July, 2016.

JACKPOT MINERALS, LLC,
an Arizona limited liability company

By: Placer Mining Bonanza, LLC, a Delaware limited liability company
Its: Manager

By: 
Brett C. Altier, Attorney in Fact for
Placer Mining Bonanza, LLC

[Map on following page]

RECEIVED
BLM AZ STATE OFFICE
2016 JUL 28 A 9:25
PHOENIX, ARIZONA

AMC 438910

MINING CLAIM MAP

Lode Placer

← 1 mile →

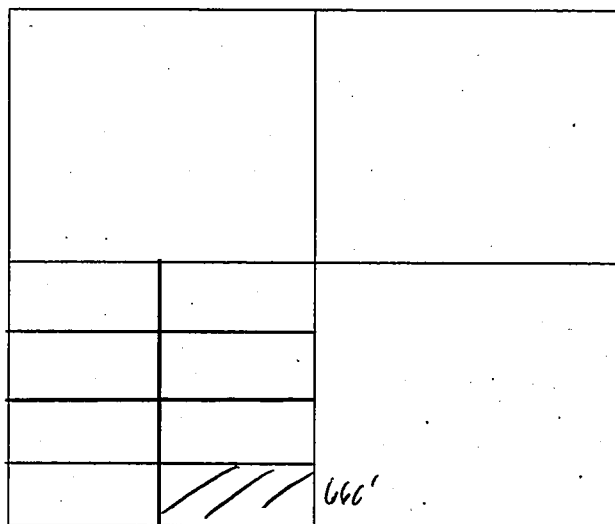

RECEIVED
BLM AZ STATE OFFICE
2016 JUL 28 A 9:25
PHOENIX, ARIZONA

Scale = 1" = 2000 feet

1. The above map depicts the Jackpot - 4 mining claim, which is located in Section(s) 4, Township 3 N, Range 18 W, Gila & Salt Base Line Meridian, La Paz County, Arizona.
2. The types of corner and location monuments used are as follows: Section Marker with steel rebar with piping.
3. The bearings and distances in degrees and feet between claim corners are as depicted on the map.

Signature:
Brett C. Altier, Attorney in Fact for
Placer Mining Bonanza, LLC, Manager of
Jackpot Minerals, LLC

AMC438910

County Recorder Space:

LOCATION NOTICE PLACER MINING CLAIM

NOTICE IS HEREBY GIVEN that the Jackpot 5 placer mining claim has been located by Jackpot Minerals, LLC, whose current mailing address is: c/o Peter A. Rome, Esq., Ulmer & Berne LLP, 1660 W. 2nd Street, Suite 1100, Cleveland, Ohio 44113-1448, and phone number is (917) 428-1320.

This Claim was previously part of the Nine East placer mining claim (AMC 396778) and recorded at 2012-00034 of the La Paz County Records.

The general course of the claim is east to west and is situated in La Paz County, Arizona.

This claim is 1320 feet in length and 660 feet in width. This claim runs from the location monument on which this location notice is posted. This claim is marked by four monuments, one at each corner of the claim. The location monument on which this Notice is posted is situated within:

Township 3 North, Range 18 West, Section 4, Quarter Section: S ½ of the NW¼ of the SW ¼, La Paz County, Arizona, Gila and Salt River Base and Meridian. This claim is 20 acres in size.

The locality of this claim with reference to some natural object or permanent monument and additional information (if any) concerning its locality is as follows: Section Marker and steel rebar with piping.

Dated and posted on the ground this 27th day of July, 2016.

JACKPOT MINERALS, LLC,
an Arizona limited liability company

By: Placer Mining Bonanza, LLC, a Delaware limited liability company
Its: Manager

By: Brett C. Altier
Brett C. Altier, Attorney in Fact for
Placer Mining Bonanza, LLC

[Map on following page]

RECEIVED
BLM AZ STATE OFFICE
2016 JUL 28 A 9:25
PHOENIX ARIZONA

AMC 438911

MINING CLAIM MAP

Lode Placer

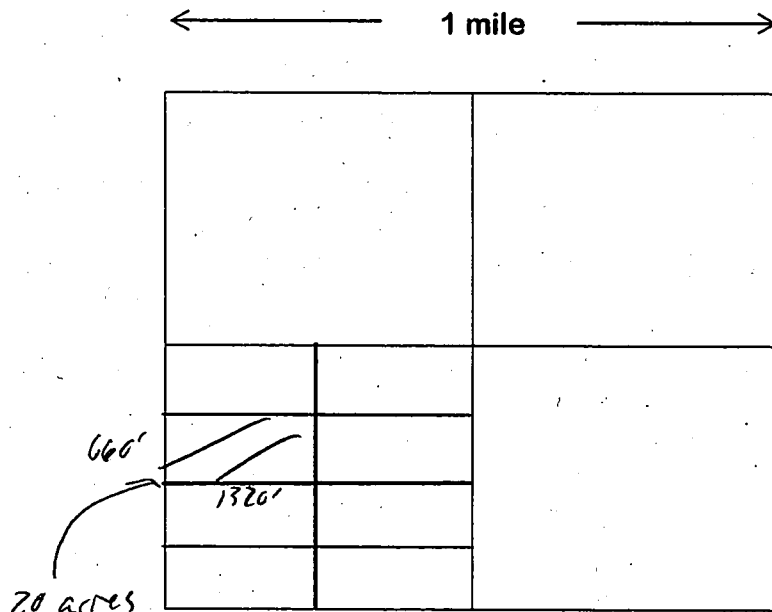

Scale = 1" = 2000 feet

PHOENIX, ARIZONA

2016 JUL 28 A 9:25

RECEIVED
BLM AZ STATE OFFICE

1. The above map depicts the Jackpot - 5 mining claim, which is located in Section(s) 4, Township 3 N, Range 18 W, Gila & Salt Base Line Meridian, La Paz County, Arizona.
2. The types of corner and location monuments used are as follows: Section Marker with steel rebar with piping.
3. The bearings and distances in degrees and feet between claim corners are as depicted on the map.

Signature: Brett C. Altier

Brett C. Altier, Attorney in Fact for
Placer Mining Bonanza, LLC, Manager of
Jackpot Minerals, LLC

AMC438911

County Recorder Space:

LOCATION NOTICE PLACER MINING CLAIM

NOTICE IS HEREBY GIVEN that the Jackpot 6 placer mining claim has been located by Jackpot Minerals, LLC, whose current mailing address is: c/o Peter A. Rome, Esq., Ulmer & Berne LLP, 1660 W. 2nd Street, Suite 1100, Cleveland, Ohio 44113-1448, and phone number is (917) 428-1320.

This Claim was previously part of the Nine East placer mining claim (AMC 396778) and recorded at 2012-00034 of the La Paz County Records.

The general course of the claim is east to west and is situated in La Paz County, Arizona.

This claim is 1320 feet in length and 660 feet in width. This claim runs from the location monument on which this location notice is posted. This claim is marked by four monuments, one at each corner of the claim. The location monument on which this Notice is posted is situated within:

Township 3 North, Range 18 West, Section 4, Quarter Section: N ½ of the SW ¼ of the SW ¼, La Paz County, Arizona, Gila and Salt River Base and Meridian. This claim is 20 acres in size.

The locality of this claim with reference to some natural object or permanent monument and additional information (if any) concerning its locality is as follows: Section Marker and steel rebar with piping.

Dated and posted on the ground this 27th day of July, 2016.

JACKPOT MINERALS, LLC,
an Arizona limited liability company

By: Placer Mining Bonanza, LLC, a Delaware limited liability company
Its: Manager

By: Brett C. Altier
Brett C. Altier, Attorney in Fact for
Placer Mining Bonanza, LLC

[Map on following page]

RECEIVED
BLM AZ STATE OFFICE
2016 JUL 28 A 9:25
PHOENIX, ARIZONA

AMC 438912

MINING CLAIM MAP

Lode Placer

← 1 mile →

N ↑

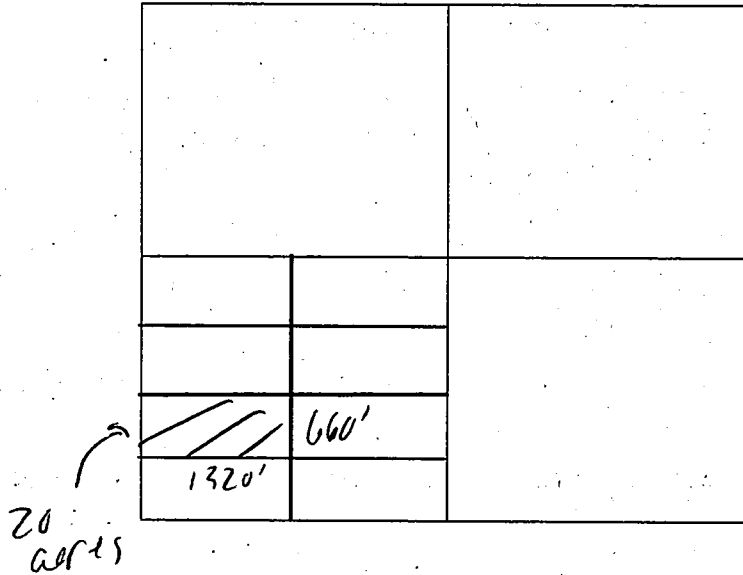

PHOENIX, ARIZONA

2016 JUL 28 A 9:25

RECEIVED
BLM AZ STATE OFFICE

Scale = 1" = 2000 feet

1. The above map depicts the Jackpot - 6 mining claim, which is located in Section(s) 4, Township 3 N, Range 18 W, Gila & Salt Base Line Meridian, La Paz County, Arizona.
2. The types of corner and location monuments used are as follows: Section Marker with steel rebar with piping.
3. The bearings and distances in degrees and feet between claim corners are as depicted on the map.

Signature:
Brett C. Altier, Attorney in Fact for
Placer Mining Bonanza, LLC, Manager of
Jackpot Minerals, LLC

AMC 438912

County Recorder Space:

LOCATION NOTICE PLACER MINING CLAIM

NOTICE IS HEREBY GIVEN that the Jackpot-7 placer mining claim has been located by Jackpot Minerals, LLC, whose current mailing address is: c/o Peter A. Rome, Esq., Ulmer & Berne LLP, 1660 W. 2nd Street, Suite 1100, Cleveland, Ohio 44113-1448, and phone number is (917) 428-1320.

This Claim was previously part of the Nine East placer mining claim (AMC 396778) and recorded at 2012-00034 of the La Paz County Records.

The general course of the claim is east to west and is situated in La Paz County, Arizona.

This claim is 1320 feet in length and 660 feet in width. This claim runs from the location monument on which this location notice is posted. This claim is marked by four monuments, one at each corner of the claim. The location monument on which this Notice is posted is situated within:

Township 3 North, Range 18 West, Section 4, Quarter Section: S 1/2 of the SW 1/4 of the SW 1/4, La Paz County, Arizona, Gila and Salt River Base and Meridian. This claim is 20 acres in size.

The locality of this claim with reference to some natural object or permanent monument and additional information (if any) concerning its locality is as follows: Section Marker and steel rebar with piping.

Dated and posted on the ground this 27th day of July, 2016.

JACKPOT MINERALS, LLC,
an Arizona limited liability company

By: Placer Mining Bonanza, LLC, a Delaware limited liability company

Its: Manager

By: Brett C. Altier
Brett C. Altier, Attorney in Fact for
Placer Mining Bonanza, LLC

[Map on following page]

RECEIVED
BLM AZ STATE OFFICE
2016 JUL 28 A 9:25
PHOENIX, ARIZONA

AMC 438913

MINING CLAIM MAP

Lode Placer

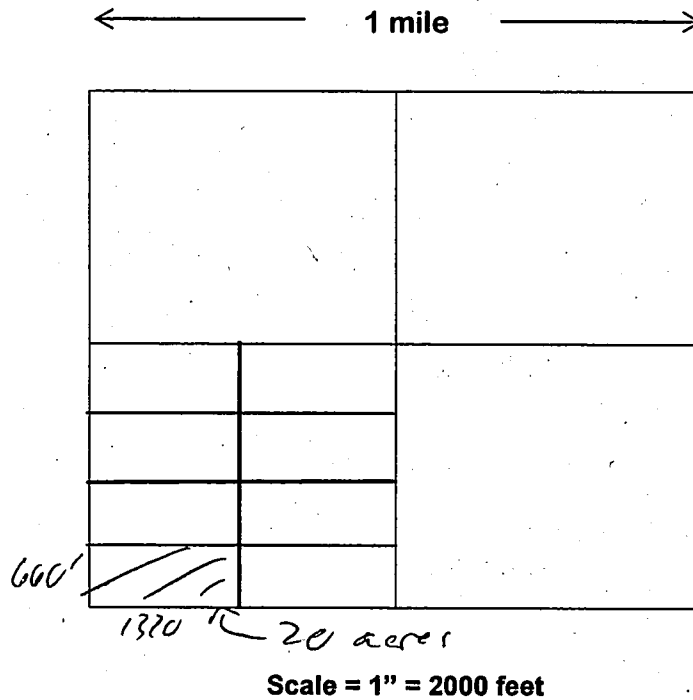

1. The above map depicts the Jackpot - 7 mining claim, which is located in Section(s) 4, Township 3 N, Range 18 W, Gila & Salt Base Line Meridian, La Paz County, Arizona.
2. The types of corner and location monuments used are as follows: Section Marker with steel rebar with piping.
3. The bearings and distances in degrees and feet between claim corners are as depicted on the map.

Signature: 

Brett C. Altier, Attorney in Fact for
Placer Mining Bonanza, LLC, Manager of
Jackpot Minerals, LLC

AMC438913

County Recorder Space:

LOCATION NOTICE PLACER MINING CLAIM

NOTICE IS HEREBY GIVEN that the Nine East 2 placer mining claim has been located by Jackpot Minerals, LLC, whose current mailing address is: c/o Peter A. Rome, Esq., Ulmer & Berne LLP, 1660 W. 2nd Street, Suite 1100, Cleveland, Ohio 44113-1448, and phone number is (917) 428-1320.

This Claim was previously part of the Nine East placer mining claim (AMC 376850) and recorded at 2012-00030 of the La Paz County Records.

The general course of the claim is east to west and is situated in La Paz County, Arizona.

This claim is 1320 feet in length and 660 feet in width. This claim runs from the location monument on which this location notice is posted. This claim is marked by four monuments, one at each corner of the claim. The location monument on which this Notice is posted is situated within:

Township 3 North, Range 18 West, Section 9, Quarter Section: W 1/2 of the SW 1/4 of the SE 1/4, La Paz County, Arizona, Gila and Salt River Base and Meridian. This claim is 20 acres in size.

The locality of this claim with reference to some natural object or permanent monument and additional information (if any) concerning its locality is as follows: Section Marker and steel rebar with piping.

Dated and posted on the ground this 27 day of July, 2016.

JACKPOT MINERALS, LLC,
an Arizona limited liability company

By: Placer Mining Bonanza, LLC, a Delaware limited liability company
Its: Manager

By: 
Brett C. Altier, Attorney in Fact for
Placer Mining Bonanza, LLC

[Map on following page]

RECEIVED
BLM AZ STATE OFFICE
2016 JUL 28 A 9:17
PHOENIX, ARIZONA

AMC 438914

MINING CLAIM MAP

Lode Placer

← 1 mile →

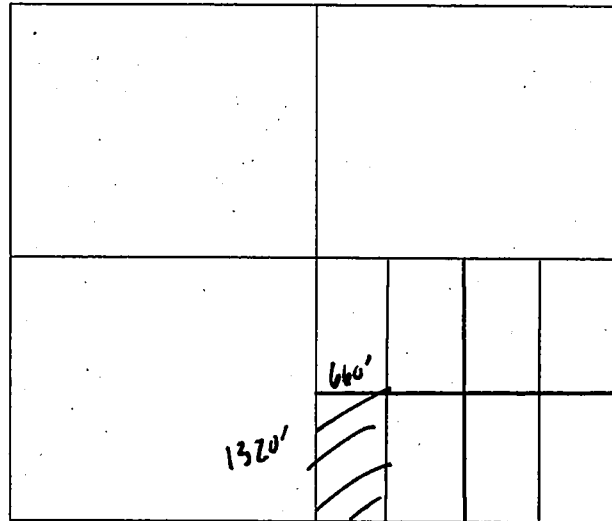

PHOENIX, ARIZONA

2016 JUL 28 A 9:17

RECEIVED
BIMAZ STATE OFFICE

Scale = 1" = 2000 feet

1. The above map depicts the Nine East-2 mining claim, which is located in Section(s) 9, Township 3 N, Range 18 W, Gila & Salt Base Line Meridian, La Paz County, Arizona.
2. The types of corner and location monuments used are as follows: Section Marker with steel rebar with piping.
3. The bearings and distances in degrees and feet between claim corners are as depicted on the map.

Signature: Brett Altier
Brett C. Altier, Attorney in Fact for
Placer Mining Bonanza, LLC, Manager of
Jackpot Minerals, LLC

AMC 438914

County Recorder Space:

LOCATION NOTICE PLACER MINING CLAIM

NOTICE IS HEREBY GIVEN that the Nine East 3 placer mining claim has been located by Jackpot Minerals, LLC, whose current mailing address is: c/o Peter A. Rome, Esq., Ulmer & Berne LLP, 1660 W. 2nd Street, Suite 1100, Cleveland, Ohio 44113-1448, and phone number is (917) 428-1320.

This Claim was previously part of the Nine East placer mining claim (AMC 376850) and recorded at 2012-00030 of the La Paz County Records.

The general course of the claim is east to west and is situated in La Paz County, Arizona.

This claim is 1320 feet in length and 660 feet in width. This claim runs from the location monument on which this location notice is posted. This claim is marked by four monuments, one at each corner of the claim. The location monument on which this Notice is posted is situated within:

Township 3 North, Range 18 West, Section 9, Quarter Section: E ½ of the NW ¼ of the SE ¼, La Paz County, Arizona, Gila and Salt River Base and Meridian. This claim is 20 acres in size.

The locality of this claim with reference to some natural object or permanent monument and additional information (if any) concerning its locality is as follows: Section Marker and steel rebar with piping.

Dated and posted on the ground this 27 day of July, 2016.

JACKPOT MINERALS, LLC,
an Arizona limited liability company

By: Placer Mining Bonanza, LLC, a Delaware limited liability company
Its: Manager

By: Brett C. Altier
Brett C. Altier, Attorney in Fact for
Placer Mining Bonanza, LLC

[Map on following page]

PHOENIX, ARIZONA

2016 JUL 28 A 9:17

RECEIVED
BLM AZ STATE OFFICE

AMC438915

MINING CLAIM MAP

Lode Placer

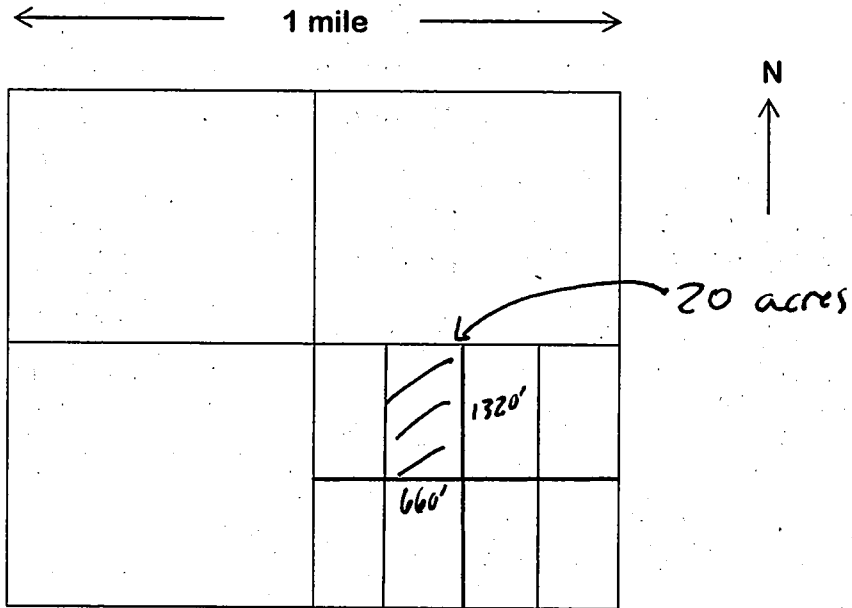

Scale = 1" = 2000 feet

1. The above map depicts the Nine East-3 mining claim, which is located in Section(s) 9, Township 3 N, Range 18 W, Gila & Salt Base Line Meridian, La Paz County, Arizona.
2. The types of corner and location monuments used are as follows: Section Marker with steel rebar with piping.
3. The bearings and distances in degrees and feet between claim corners are as depicted on the map.

Signature: Brett C. Altier

Brett C. Altier, Attorney in Fact for
Placer Mining Bonanza, LLC, Manager of
Jackpot Minerals, LLC

PHOENIX, ARIZONA

2016 JUL 28 A 9:17

RECEIVED
BLM AZ STATE OFFICE

AMC438915

County Recorder Space:

LOCATION NOTICE PLACER MINING CLAIM

NOTICE IS HEREBY GIVEN that the Nine East -4 placer mining claim has been located by Jackpot Minerals, LLC, whose current mailing address is: c/o Peter A. Rome, Esq., Ulmer & Berne LLP, 1660 W. 2nd Street, Suite 1100, Cleveland, Ohio 44113-1448, and phone number is (917) 428-1320.

This Claim was previously part of the Nine East placer mining claim (AMC 376850) and recorded at 2012-00030 of the La Paz County Records.

The general course of the claim is east to west and is situated in La Paz County, Arizona.

This claim is 1320 feet in length and 660 feet in width. This claim runs from the location monument on which this location notice is posted. This claim is marked by four monuments, one at each corner of the claim. The location monument on which this Notice is posted is situated within:

Township 3 North, Range 18 West, Section 9, Quarter Section: E 1/2 of the SW 1/4 of the SE 1/4, La Paz County, Arizona, Gila and Salt River Base and Meridian. This claim is 20 acres in size.

The locality of this claim with reference to some natural object or permanent monument and additional information (if any) concerning its locality is as follows: Section Marker and steel rebar with piping.

Dated and posted on the ground this 27 day of July, 2016.

JACKPOT MINERALS, LLC,
an Arizona limited liability company

By: Placer Mining Bonanza, LLC, a Delaware limited liability company

Its: Manager

By: Brett C. Altier
Brett C. Altier, Attorney in Fact for
Placer Mining Bonanza, LLC

PHOENIX: ARIZONA

2016 JUL 28 A 9: 17

RECEIVED
BLM AZ STATE OFFICE

[Map on following page]

AMC 438916

MINING CLAIM MAP

Lode Placer

← 1 mile →

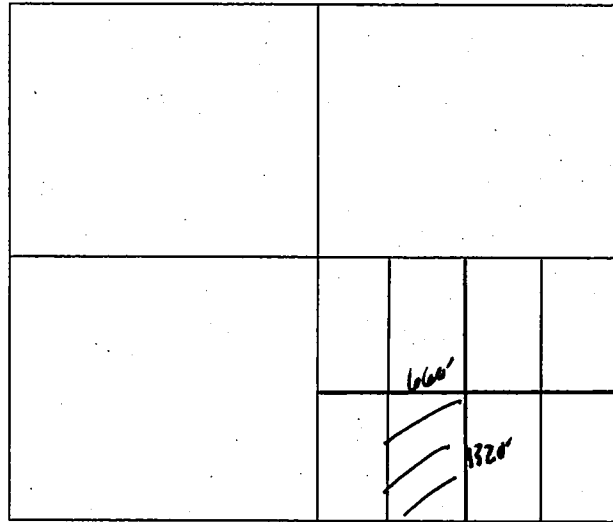

Scale = 1" = 2000 feet

20 acres

1. The above map depicts the Nine East-4 mining claim, which is located in Section(s) 9, Township 3 N, Range 18 W, Gila & Salt Base Line Meridian, La Paz County, Arizona.
2. The types of corner and location monuments used are as follows: Section Marker with steel rebar with piping.
3. The bearings and distances in degrees and feet between claim corners are as depicted on the map.

Signature: Brett C. Altier

Brett C. Altier, Attorney in Fact for
Placer Mining Bonanza, LLC, Manager of
Jackpot Minerals, LLC

PHOENIX, ARIZONA

2016 JUL 28 A 9:18

RECEIVED
ILM AZ STATE OFFICE

AMC438916

County Recorder Space:

LOCATION NOTICE PLACER MINING CLAIM

NOTICE IS HEREBY GIVEN that the Nine East 5 placer mining claim has been located by Jackpot Minerals, LLC, whose current mailing address is: c/o Peter A. Rome, Esq., Ulmer & Berne LLP, 1660 W. 2nd Street, Suite 1100, Cleveland, Ohio 44113-1448, and phone number is (917) 428-1320.

This Claim was previously part of the Nine East placer mining claim (AMC 376850) and recorded at 2012-00030 of the La Paz County Records.

The general course of the claim is east to west and is situated in La Paz County, Arizona.

This claim is 1320 feet in length and 660 feet in width. This claim runs from the location monument on which this location notice is posted. This claim is marked by four monuments, one at each corner of the claim. The location monument on which this Notice is posted is situated within:

Township 3 North, Range 18 West, Section 9, Quarter Section: W 1/2 of the NE 1/4 of the SE 1/4, La Paz County, Arizona, Gila and Salt River Base and Meridian. This claim is 20 acres in size.

The locality of this claim with reference to some natural object or permanent monument and additional information (if any) concerning its locality is as follows: Section Marker and steel rebar with piping.

Dated and posted on the ground this 27 day of July, 2016.

JACKPOT MINERALS, LLC,
an Arizona limited liability company

By: Placer Mining Bonanza, LLC, a Delaware limited liability company
Its: Manager

By: Brett C. Altier
Brett C. Altier, Attorney in Fact for
Placer Mining Bonanza, LLC

[Map on following page]

RECEIVED
BLM AZ STATE OFFICE
2016 JUL 28 A 9:18
PHOENIX, ARIZONA

AMC 438917

MINING CLAIM MAP

Lode Placer

← 1 mile →

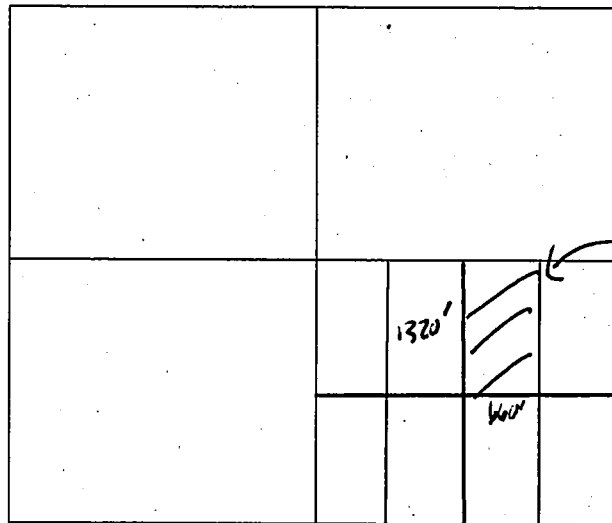

20 acres

Scale = 1" = 2000 feet

1. The above map depicts the Nine East-5 mining claim, which is located in Section(s) 9, Township 3 N, Range 18 W, Gila & Salt Base Line Meridian, La Paz County, Arizona.
2. The types of corner and location monuments used are as follows: Section Marker with steel rebar with piping.
3. The bearings and distances in degrees and feet between claim corners are as depicted on the map.

Signature: Brett C. Altier
Brett C. Altier, Attorney in Fact for
Placer Mining Bonanza, LLC, Manager of
Jackpot Minerals, LLC

PHOENIX, ARIZONA

2016 JUL 28 A 9:18

RECEIVED
BLM AZ STATE OFFICE

AMC438917

County Recorder Space:

LOCATION NOTICE PLACER MINING CLAIM

NOTICE IS HEREBY GIVEN that the Nine East 6 placer mining claim has been located by Jackpot Minerals, LLC, whose current mailing address is: c/o Peter A. Rome, Esq., Ulmer & Berne LLP, 1660 W. 2nd Street, Suite 1100, Cleveland, Ohio 44113-1448, and phone number is (917) 428-1320.

This Claim was previously part of the Nine East placer mining claim (AMC 376850) and recorded at 2012-00030 of the La Paz County Records.

The general course of the claim is east to west and is situated in La Paz County, Arizona.

This claim is 1320 feet in length and 660 feet in width. This claim runs from the location monument on which this location notice is posted. This claim is marked by four monuments, one at each corner of the claim. The location monument on which this Notice is posted is situated within:

Township 3 North, Range 18 West, Section 9, Quarter Section: W 1/2 of the SE 1/4 of the SE 1/4, La Paz County, Arizona, Gila and Salt River Base and Meridian. This claim is 20 acres in size.

The locality of this claim with reference to some natural object or permanent monument and additional information (if any) concerning its locality is as follows: Section Marker and steel rebar with piping.

Dated and posted on the ground this 27 day of July, 2016.

JACKPOT MINERALS, LLC,
an Arizona limited liability company

By: Placer Mining Bonanza, LLC, a Delaware limited liability company

Its: Manager

By: Brett C. Altier
Brett C. Altier, Attorney in Fact for
Placer Mining Bonanza, LLC

[Map on following page]

PHOENIX, ARIZONA

2016 JUL 28 A 9:18

RECEIVED
BLM AZ STATE OFFICE

AMC 438918

MINING CLAIM MAP

Lode Placer

← 1 mile →

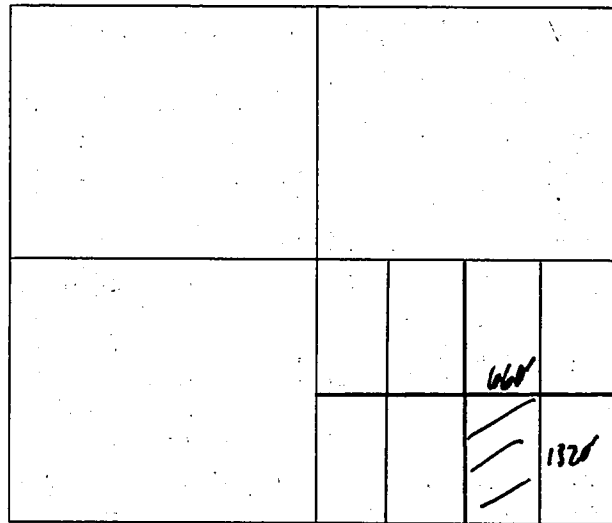

RECEIVED
BLM AZ STATE OFFICE
2016 JUL 28 A 9:18
PHOENIX, ARIZONA

Scale = 1" = 2000 feet

20 acres

1. The above map depicts the Nine East-6 mining claim, which is located in Section(s) 9, Township 3 N, Range 18 W, Gila & Salt Base Line Meridian, La Paz County, Arizona.
2. The types of corner and location monuments used are as follows: Section Marker with steel rebar with piping.
3. The bearings and distances in degrees and feet between claim corners are as depicted on the map.

Signature: *Brett C. Altier*
Brett C. Altier, Attorney in Fact for
Placer Mining Bonanza, LLC, Manager of
Jackpot Minerals, LLC

AMC438918

County Recorder Space:

LOCATION NOTICE PLACER MINING CLAIM

NOTICE IS HEREBY GIVEN that the Nine East 2 placer mining claim has been located by Jackpot Minerals, LLC, whose current mailing address is: c/o Peter A. Rome, Esq., Ulmer & Berne LLP, 1660 W. 2nd Street, Suite 1100, Cleveland, Ohio 44113-1448, and phone number is (917) 428-1320.

This Claim was previously part of the Nine East placer mining claim (AMC 376850) and recorded at 2012-00030 of the La Paz County Records.

The general course of the claim is east to west and is situated in La Paz County, Arizona.

This claim is 1320 feet in length and 660 feet in width. This claim runs from the location monument on which this location notice is posted. This claim is marked by four monuments, one at each corner of the claim. The location monument on which this Notice is posted is situated within:

Township 3 North, Range 18 West, Section 9, Quarter Section: E ½ of the NE ¼ of the SE ¼, La Paz County, Arizona, Gila and Salt River Base and Meridian. This claim is 20 acres in size.

The locality of this claim with reference to some natural object or permanent monument and additional information (if any) concerning its locality is as follows: Section Marker and steel rebar with piping.

Dated and posted on the ground this 27 day of July, 2016.

JACKPOT MINERALS, LLC,
an Arizona limited liability company

By: Placer Mining Bonanza, LLC, a Delaware limited liability company

Its: Manager

By: Brett C. Altier
Brett C. Altier, Attorney in Fact for
Placer Mining Bonanza, LLC

[Map on following page]

PHOENIX, ARIZONA

2016 JUL 28 A 9:18

RECEIVED
BLM AZ STATE OFFICE

AMC4389191

MINING CLAIM MAP

Lode Placer

← 1 mile →

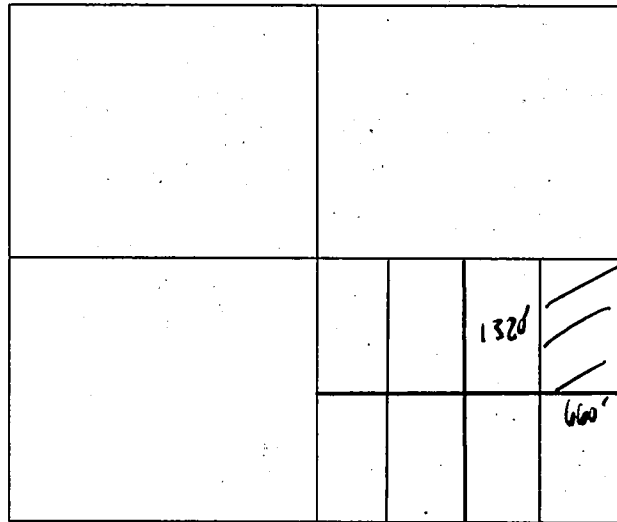

N
↑

Scale = 1" = 2000 feet

1. The above map depicts the Nine East-7 mining claim, which is located in Section(s) 9, Township 3 N, Range 18 W, Gila & Salt Base Line Meridian, La Paz County, Arizona.
2. The types of corner and location monuments used are as follows: Section Marker with steel rebar with piping.
3. The bearings and distances in degrees and feet between claim corners are as depicted on the map.

Signature: Brett C. Altier
Brett C. Altier, Attorney in Fact for
Placer Mining Bonanza, LLC, Manager of
Jackpot Minerals, LLC

PHOENIX, ARIZONA

2016 JUL 28 A 9 18

RECEIVED
BLM AZ STATE OFFICE

AHC438919

County Recorder Space:

LOCATION NOTICE PLACER MINING CLAIM

NOTICE IS HEREBY GIVEN that the Nine East -f placer mining claim has been located by Jackpot Minerals, LLC, whose current mailing address is: c/o Peter A. Rome, Esq., Ulmer & Berne LLP, 1660 W. 2nd Street, Suite 1100, Cleveland, Ohio 44113-1448, and phone number is (917) 428-1320.

This Claim was previously part of the Nine East placer mining claim (AMC 376850) and recorded at 2012-00030 of the La Paz County Records.

The general course of the claim is east to west and is situated in La Paz County, Arizona.

This claim is 1320 feet in length and 660 feet in width. This claim runs from the location monument on which this location notice is posted. This claim is marked by four monuments, one at each corner of the claim. The location monument on which this Notice is posted is situated within:

Township 3 North, Range 18 West, Section 9, Quarter Section: E 1/2 of the SE 1/4 of the SE 1/4, La Paz County, Arizona, Gila and Salt River Base and Meridian. This claim is 20 acres in size.

The locality of this claim with reference to some natural object or permanent monument and additional information (if any) concerning its locality is as follows: Section Marker and steel rebar with piping.

Dated and posted on the ground this 27 day of July, 2016.

JACKPOT MINERALS, LLC,
an Arizona limited liability company

By: Placer Mining Bonanza, LLC, a Delaware limited liability company

Its: Manager

By: Brett C. Altier
Brett C. Altier, Attorney in Fact
Placer Mining Bonanza, LLC

PHOENIX, ARIZONA

2016 JUL 28 A 9:18

RECORDED
BIMAZ STATE OFFICE

[Map on following page]

AMC438920

MINING CLAIM MAP

Lode Placer

← 1 mile →

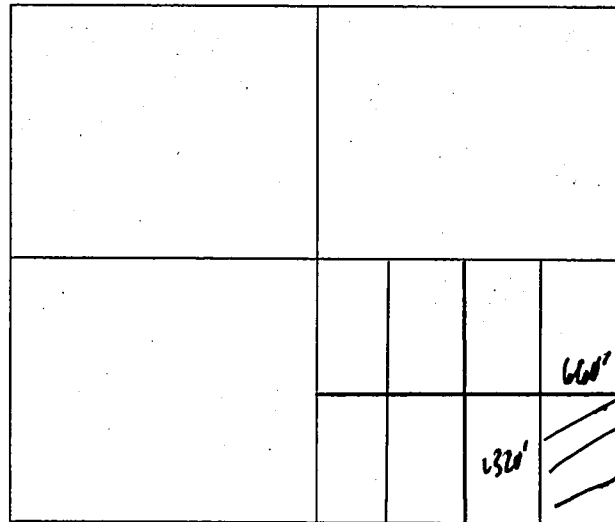

↑ N
PHOENIX, ARIZONA

2016 JUL 28 A 9 18

RECEIVED
BLM AZ STATE OFFICE

← 20 acres

Scale = 1" = 2000 feet

1. The above map depicts the Nine East-8 mining claim, which is located in Section(s) 9, Township 3 N, Range 18 W, Gila & Salt Base Line Meridian, La Paz County, Arizona.
2. The types of corner and location monuments used are as follows: Section Marker with steel rebar with piping.
3. The bearings and distances in degrees and feet between claim corners are as depicted on the map.

Signature: Brett C. Altier
Brett C. Altier, Attorney in Fact for
Placer Mining Bonanza, LLC, Manager of
Jackpot Minerals, LLC

AMC 438920

County Recorder Space:

LOCATION NOTICE PLACER MINING CLAIM

NOTICE IS HEREBY GIVEN that the Nine West - 2 placer mining claim has been located by Jackpot Minerals, LLC, whose current mailing address is: c/o Peter A. Rome, Esq., Ulmer & Berne LLP, 1660 W. 2nd Street, Suite 1100, Cleveland, Ohio 44113-1448, and phone number is (917) 428-1320.

This Claim was previously part of the Nine East placer mining claim (AMC 376851) and recorded at 2012-00074 of the La Paz County Records.

The general course of the claim is east to west and is situated in La Paz County, Arizona.

This claim is 1320 feet in length and 660 feet in width. This claim runs from the location monument on which this location notice is posted. This claim is marked by four monuments, one at each corner of the claim. The location monument on which this Notice is posted is situated within:

Township 3 North, Range 18 West, Section 9, Quarter Section: E ½ of the SE ¼ of the SW ¼, La Paz County, Arizona, Gila and Salt River Base and Meridian. This claim is 20 acres in size.

The locality of this claim with reference to some natural object or permanent monument and additional information (if any) concerning its locality is as follows: Section Marker and steel rebar with piping.

Dated and posted on the ground this 27th day of July, 2016.

JACKPOT MINERALS, LLC,
an Arizona limited liability company

By: Placer Mining Bonanza, LLC, a Delaware limited liability company

Its: Manager

By: Brett C. Altier
Brett C. Altier, Attorney in Fact
Placer Mining Bonanza, LLC

PHOTOIX: ARIZONA

2016 JUL 28 A 9:19

RECEIVED
BLM AZ STATE OFFICE

[Map on following page]

AMC 438921

MINING CLAIM MAP

Lode Placer

← 1 mile →

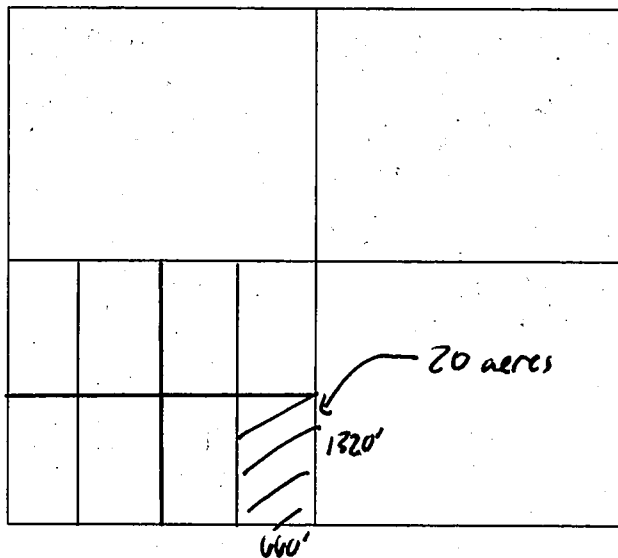

↑ N
PHOENIX, ARIZONA

RECEIVED
BONANZA STATE OFFICE
2016 JUL 28 A 9:19

Scale = 1" = 2000 feet

1. The above map depicts the Nine West - 2 mining claim, which is located in Section(s) 9, Township 3 N, Range 18 W, Gila & Salt Base Line Meridian, La Paz County, Arizona.
2. The types of corner and location monuments used are as follows: Section Marker with steel rebar with piping.
3. The bearings and distances in degrees and feet between claim corners are as depicted on the map.

Signature: Brett C. Altier
Brett C. Altier, Attorney in Fact for
Placer Mining Bonanza, LLC, Manager of
Jackpot Minerals, LLC

AMC438921

County Recorder Space:

LOCATION NOTICE PLACER MINING CLAIM

NOTICE IS HEREBY GIVEN that the Nine West - 3 placer mining claim has been located by Jackpot Minerals, LLC, whose current mailing address is: c/o Peter A. Rome, Esq., Ulmer & Berne LLP, 1660 W. 2nd Street, Suite 1100, Cleveland, Ohio 44113-1448, and phone number is (917) 428-1320.

This Claim was previously part of the Nine East placer mining claim (AMC 376851) and recorded at 2012-00074 of the La Paz County Records.

The general course of the claim is east to west and is situated in La Paz County, Arizona.

This claim is 1320 feet in length and 660 feet in width. This claim runs from the location monument on which this location notice is posted. This claim is marked by four monuments, one at each corner of the claim. The location monument on which this Notice is posted is situated within:

Township 3 North, Range 18 West, Section 9, Quarter Section: W 1/2 of the NW 1/4 of the SW 1/4, La Paz County, Arizona, Gila and Salt River Base and Meridian. This claim is 20 acres in size.

The locality of this claim with reference to some natural object or permanent monument and additional information (if any) concerning its locality is as follows: Section Marker and steel rebar with piping.

Dated and posted on the ground this 27th day of July, 2016.

JACKPOT MINERALS, LLC,
an Arizona limited liability company

By: Placer Mining Bonanza, LLC, a Delaware limited liability company
Its: Manager

By: Brett C. Altier
Brett C. Altier, Attorney in Fact for
Placer Mining Bonanza, LLC

[Map on following page]

RECEIVED
BLM AZ STATE OFFICE
2016 JUL 28 A 9:19
PHOENIX, ARIZONA

AMC438922

MINING CLAIM MAP

Lode Placer

← 1 mile →

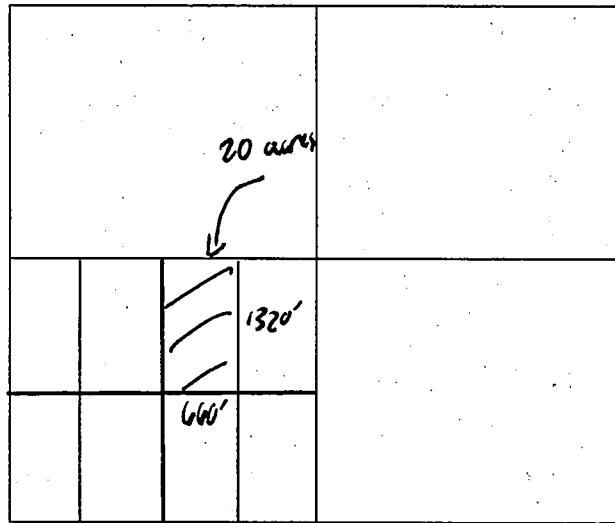

REGISTERED
BLM AZ STATE OFFICE
2016 JUL 28 A 9:19
PHOENIX, ARIZONA

Scale = 1" = 2000 feet

1. The above map depicts the Nine West - 3 mining claim, which is located in Section(s) 9, Township 3 N, Range 18 W, Gila & Salt Base Line Meridian, La Paz County, Arizona.
2. The types of corner and location monuments used are as follows: Section Marker with steel rebar with piping.
3. The bearings and distances in degrees and feet between claim corners are as depicted on the map.

Signature: *Brett C. Altier*
Brett C. Altier, Attorney in Fact for
Placer Mining Bonanza, LLC, Manager of
Jackpot Minerals, LLC

AMC 438922

County Recorder Space:

LOCATION NOTICE PLACER MINING CLAIM

NOTICE IS HEREBY GIVEN that the Nine West - 4 placer mining claim has been located by Jackpot Minerals, LLC, whose current mailing address is: c/o Peter A. Rome, Esq., Ulmer & Berne LLP, 1660 W. 2nd Street, Suite 1100, Cleveland, Ohio 44113-1448, and phone number is (917) 428-1320.

This Claim was previously part of the Nine East placer mining claim (AMC 376851) and recorded at 2012-00074 of the La Paz County Records.

The general course of the claim is east to west and is situated in La Paz County, Arizona.

This claim is 1320 feet in length and 660 feet in width. This claim runs from the location monument on which this location notice is posted. This claim is marked by four monuments, one at each corner of the claim. The location monument on which this Notice is posted is situated within:

Township 3 North, Range 18 West, Section 9, Quarter Section: W 1/2 of the ^{SE}~~SW~~ 1/4 of the SW 1/4, La Paz County, Arizona, Gila and Salt River Base and Meridian. This claim is 20 acres in size.

The locality of this claim with reference to some natural object or permanent monument and additional information (if any) concerning its locality is as follows: Section Marker and steel rebar with piping.

Dated and posted on the ground this 27th day of July, 2016.

JACKPOT MINERALS, LLC,
an Arizona limited liability company

By: Placer Mining Bonanza, LLC, a Delaware limited liability company
Its: Manager

By: Brett C. Altier
Brett C. Altier, Attorney in Fact for
Placer Mining Bonanza, LLC

[Map on following page]

RECEIVED
BLM AZ STATE OFFICE
2016 JUL 28 A 9:19
PHOENIX, ARIZONA

AHC438923

MINING CLAIM MAP

Lode Placer

← 1 mile →

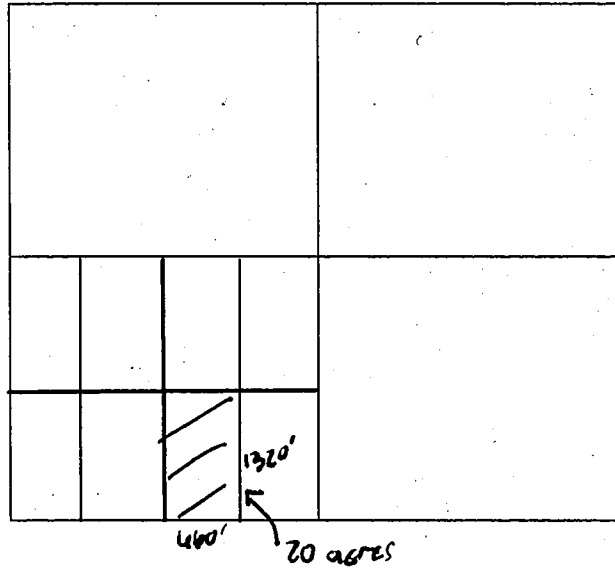

Scale = 1" = 2000 feet

RECEIVED
BONANZA STATE OFFICE
2016 JUL 28 A 9:19
PHOENIX, ARIZONA

1. The above map depicts the Nine West - 4 mining claim, which is located in Section(s) 9, Township 3 N, Range 18 W, Gila & Salt Base Line Meridian, La Paz County, Arizona.
2. The types of corner and location monuments used are as follows: Section Marker with steel rebar with piping.
3. The bearings and distances in degrees and feet between claim corners are as depicted on the map.

Signature: _____

Brett C. Altier
Brett C. Altier, Attorney in Fact for
Placer Mining Bonanza, LLC, Manager of
Jackpot Minerals, LLC

AMC438923

County Recorder Space:

LOCATION NOTICE PLACER MINING CLAIM

NOTICE IS HEREBY GIVEN that the Nine West - 5 placer mining claim has been located by Jackpot Minerals, LLC, whose current mailing address is: c/o Peter A. Rome, Esq., Ulmer & Berne LLP, 1660 W. 2nd Street, Suite 1100, Cleveland, Ohio 44113-1448, and phone number is (917) 428-1320.

This Claim was previously part of the Nine East placer mining claim (AMC 376851) and recorded at 2012-00074 of the La Paz County Records.

The general course of the claim is east to west and is situated in La Paz County, Arizona.

This claim is 1320 feet in length and 660 feet in width. This claim runs from the location monument on which this location notice is posted. This claim is marked by four monuments, one at each corner of the claim. The location monument on which this Notice is posted is situated within:

Township 3 North, Range 18 West, Section 9, Quarter Section: E ½ of the NW ¼ of the SW ¼, La Paz County, Arizona, Gila and Salt River Base and Meridian. This claim is 20 acres in size.

The locality of this claim with reference to some natural object or permanent monument and additional information (if any) concerning its locality is as follows: Section Marker and steel rebar with piping.

Dated and posted on the ground this 27th day of July, 2016.

JACKPOT MINERALS, LLC,
an Arizona limited liability company

By: Placer Mining Bonanza, LLC, a Delaware limited liability company
Its: Manager

By: Brett C. Altier
Brett C. Altier, Attorney in Fact for
Placer Mining Bonanza, LLC

[Map on following page]

PHOENIX, ARIZONA

2016 JUL 28 A 9:19

RECEIVED
BLM AZ STATE OFFICE

AMC 438924

MINING CLAIM MAP

Lode Placer

← 1 mile →

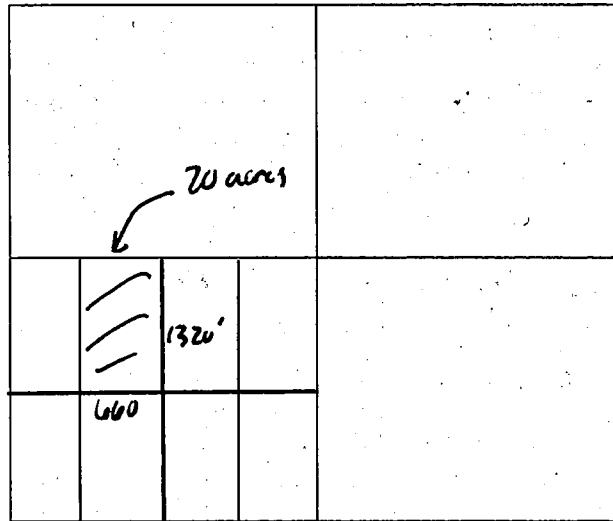

Scale = 1" = 2000 feet

RECEIVED
BONANZA STATE OFFICE
2016 JUL 28 A 9:19
PHOENIX, ARIZONA

AMC 438924

1. The above map depicts the Nine West - 5 mining claim, which is located in Section(s) 9, Township 3 N, Range 18 W, Gila & Salt Base Line Meridian, La Paz County, Arizona.
2. The types of corner and location monuments used are as follows: Section Marker with steel rebar with piping.
3. The bearings and distances in degrees and feet between claim corners are as depicted on the map.

Signature: Brett C. Altier
Brett C. Altier, Attorney in Fact for
Placer Mining Bonanza, LLC, Manager of
Jackpot Minerals, LLC

County Recorder Space:

LOCATION NOTICE PLACER MINING CLAIM

NOTICE IS HEREBY GIVEN that the Nine West - 6 placer mining claim has been located by Jackpot Minerals, LLC, whose current mailing address is: c/o Peter A. Rome, Esq., Ulmer & Berne LLP, 1660 W. 2nd Street, Suite 1100, Cleveland, Ohio 44113-1448, and phone number is (917) 428-1320.

This Claim was previously part of the Nine East placer mining claim (AMC 376851) and recorded at 2012-00074 of the La Paz County Records.

The general course of the claim is east to west and is situated in La Paz County, Arizona.

This claim is 1320 feet in length and 660 feet in width. This claim runs from the location monument on which this location notice is posted. This claim is marked by four monuments, one at each corner of the claim. The location monument on which this Notice is posted is situated within:

Township 3 North, Range 18 West, Section 9, Quarter Section: E ½ of the SW ¼ of the SW ¼, La Paz County, Arizona, Gila and Salt River Base and Meridian. This claim is 20 acres in size.

The locality of this claim with reference to some natural object or permanent monument and additional information (if any) concerning its locality is as follows: Section Marker and steel rebar with piping.

Dated and posted on the ground this 27th day of July, 2016.

JACKPOT MINERALS, LLC,
an Arizona limited liability company

By: Placer Mining Bonanza, LLC, a Delaware limited liability company

Its: Manager

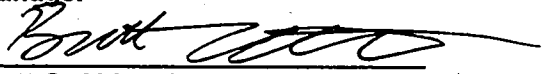
By: 
Brett C. Altier, Attorney in Fact for
Placer Mining Bonanza, LLC

[Map on following page]

RECEIVED
BLM AZ STATE OFFICE
2016 JUL 28 A 9:19
PHOENIX, ARIZONA

AMC438925

MINING CLAIM MAP

Lode Placer

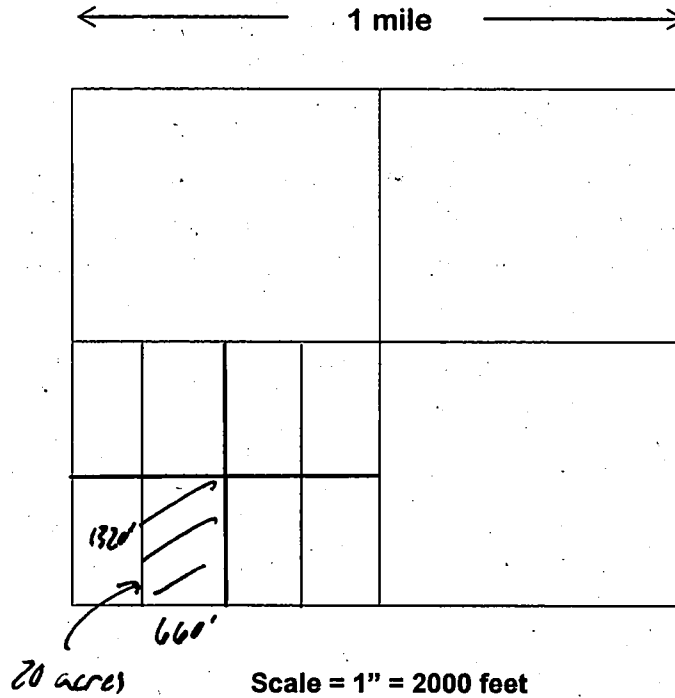

1. The above map depicts the Nine West - 6 mining claim, which is located in Section(s) 9, Township 3 N, Range 18 W, Gila & Salt Base Line Meridian, La Paz County, Arizona.
2. The types of corner and location monuments used are as follows: Section Marker with steel rebar with piping.
3. The bearings and distances in degrees and feet between claim corners are as depicted on the map.

Signature: Brett C. Altier
Brett C. Altier, Attorney in Fact for
Placer Mining Bonanza, LLC, Manager of
Jackpot Minerals, LLC

AMC 438925

County Recorder Space:

LOCATION NOTICE PLACER MINING CLAIM

NOTICE IS HEREBY GIVEN that the Nine West - 7 placer mining claim has been located by Jackpot Minerals, LLC, whose current mailing address is: c/o Peter A. Rome, Esq., Ulmer & Berne LLP, 1660 W. 2nd Street, Suite 1100, Cleveland, Ohio 44113-1448, and phone number is (917) 428-1320.

This Claim was previously part of the Nine East placer mining claim (AMC 376851) and recorded at 2012-00074 of the La Paz County Records.

The general course of the claim is east to west and is situated in La Paz County, Arizona.

This claim is 1320 feet in length and 660 feet in width. This claim runs from the location monument on which this location notice is posted. This claim is marked by four monuments, one at each corner of the claim. The location monument on which this Notice is posted is situated within:

Township 3 North, Range 18 West, Section 9, Quarter Section: W 1/2 of the NW 1/4 of the SW 1/4, La Paz County, Arizona, Gila and Salt River Base and Meridian. This claim is 20 acres in size.

The locality of this claim with reference to some natural object or permanent monument and additional information (if any) concerning its locality is as follows: Section Marker and steel rebar with piping.

Dated and posted on the ground this 27th day of July, 2016.

JACKPOT MINERALS, LLC,
an Arizona limited liability company

By: Placer Mining Bonanza, LLC, a Delaware limited liability company

Its: Manager

By: 
Brett C. Altier, Attorney in Fact for
Placer Mining Bonanza, LLC

[Map on following page]

PHOENIX, ARIZONA

2016 JUL 28 A 9:20

RECEIVED
BLM AZ STATE OFFICE

AMC 438926

MINING CLAIM MAP

Lode Placer

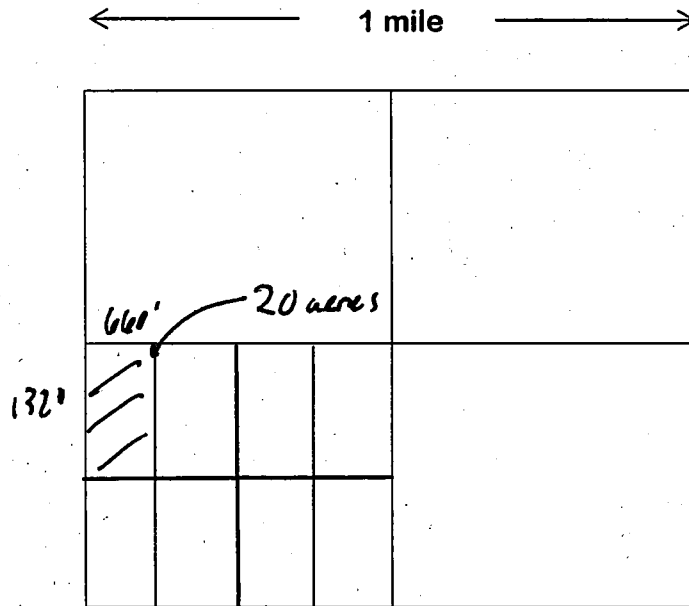

RESERVED
BIMAZ STATE OFFICE
2016 JUL 28 A 9:20
PHOENIX, ARIZONA

Scale = 1" = 2000 feet

1. The above map depicts the Nine West - 7 mining claim, which is located in Section(s) 9, Township 3 N, Range 18 W, Gila & Salt Base Line Meridian, La Paz County, Arizona.
2. The types of corner and location monuments used are as follows: Section Marker with steel rebar with piping.
3. The bearings and distances in degrees and feet between claim corners are as depicted on the map.

Signature: Brett C. Altier
Brett C. Altier, Attorney in Fact for
Placer Mining Bonanza, LLC, Manager of
Jackpot Minerals, LLC

AMC438926

County Recorder Space:

LOCATION NOTICE PLACER MINING CLAIM

NOTICE IS HEREBY GIVEN that the Nine West - 8 placer mining claim has been located by Jackpot Minerals, LLC, whose current mailing address is: c/o Peter A. Rome, Esq., Ulmer & Berne LLP, 1660 W. 2nd Street, Suite 1100, Cleveland, Ohio 44113-1448, and phone number is (917) 428-1320.

This Claim was previously part of the Nine East placer mining claim (AMC 376851) and recorded at 2012-00074 of the La Paz County Records.

The general course of the claim is east to west and is situated in La Paz County, Arizona.

This claim is 1320 feet in length and 660 feet in width. This claim runs from the location monument on which this location notice is posted. This claim is marked by four monuments, one at each corner of the claim. The location monument on which this Notice is posted is situated within:

Township 3 North, Range 18 West, Section 9, Quarter Section: W ½ of the SW ¼ of the SW ¼, La Paz County, Arizona, Gila and Salt River Base and Meridian. This claim is 20 acres in size.

The locality of this claim with reference to some natural object or permanent monument and additional information (if any) concerning its locality is as follows: Section Marker and steel rebar with piping.

Dated and posted on the ground this 27th day of July, 2016.

JACKPOT MINERALS, LLC,
an Arizona limited liability company

By: Placer Mining Bonanza, LLC, a Delaware limited liability company
Its: Manager

By: Brett C. Altier
Brett C. Altier, Attorney in Fact for
Placer Mining Bonanza, LLC

[Map on following page]

RECEIVED
BLM AZ STATE OFFICE
2016 JUL 28 A 9:20
PHOENIX, ARIZONA

AMC438927

MINING CLAIM MAP

Lode Placer

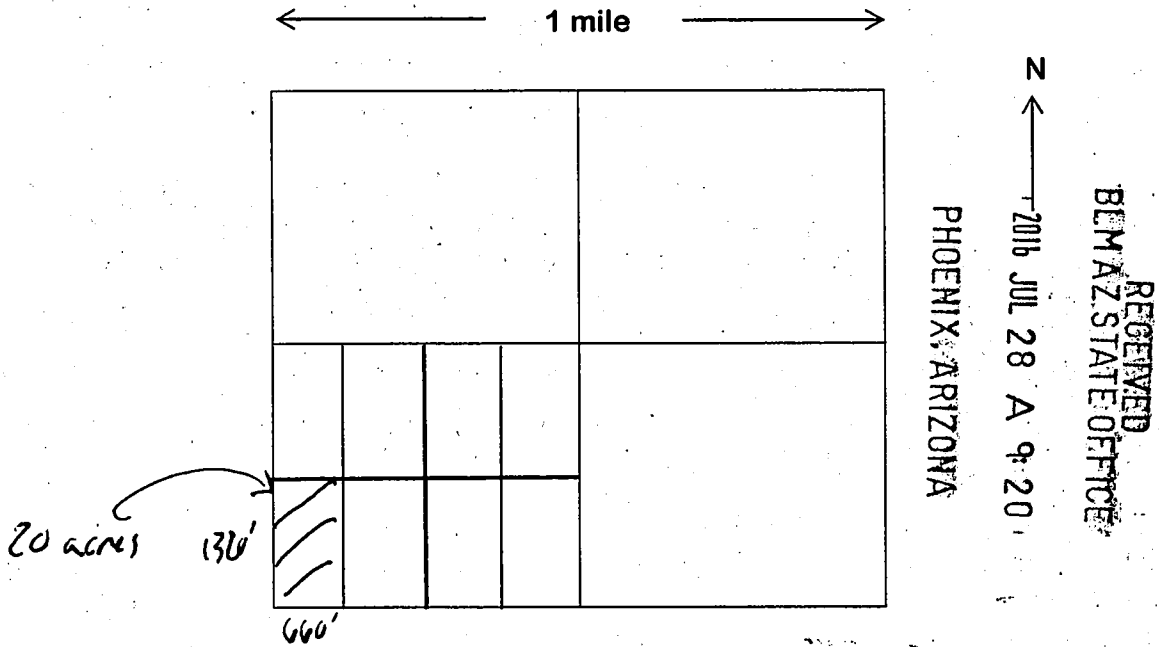

Scale = 1" = 2000 feet

1. The above map depicts the Nine West - 8 mining claim, which is located in Section(s) 9, Township 3 N, Range 18 W, Gila & Salt Base Line Meridian, La Paz County, Arizona.
2. The types of corner and location monuments used are as follows: Section Marker with steel rebar with piping.
3. The bearings and distances in degrees and feet between claim corners are as depicted on the map.

Signature: Brett C. Altier
Brett C. Altier, Attorney in Fact for
Placer Mining Bonanza, LLC, Manager of
Jackpot Minerals, LLC

AMC438927

County Recorder Space:

LOCATION NOTICE PLACER MINING CLAIM

NOTICE IS HEREBY GIVEN that the Plomosa 4-2 placer mining claim has been located by Jackpot Minerals, LLC, whose current mailing address is: c/o Peter A. Rome, Esq., Ulmer & Berne LLP, 1660 W. 2nd Street, Suite 1100, Cleveland, Ohio 44113-1448, and phone number is (917) 428-1320.

This Claim was previously part of the Nine East placer mining claim (AMC 396779) and recorded at 2012-00053 of the La Paz County Records.

The general course of the claim is east to west and is situated in La Paz County, Arizona.

This claim is ~~1200~~⁶⁶⁰ feet in length and 660 feet in width. This claim runs from the location monument on which this location notice is posted. This claim is marked by four monuments, one at each corner of the claim. The location monument on which this Notice is posted is situated within:

Township 3 North, Range 18 West, Section 4, Quarter Section: NW 1/4 of the NW 1/4 of the SE 1/4, La Paz County, Arizona, Gila and Salt River Base and Meridian. This claim is ~~20~~¹⁰ acres in size.

The locality of this claim with reference to some natural object or permanent monument and additional information (if any) concerning its locality is as follows: Section Marker and steel rebar with piping.

Dated and posted on the ground this 27th day of July, 2016.

JACKPOT MINERALS, LLC,
an Arizona limited liability company

By: Placer Mining Bonanza, LLC, a Delaware limited liability company
Its: Manager

By: 
Brett C. Altier, Attorney in Fact for
Placer Mining Bonanza, LLC

PHOENIX, ARIZONA

2016 JUL 28 A 9:26

RECEIVED
BLM AZ STATE OFFICE

[Map on following page]

AMC 438928

MINING CLAIM MAP

Lode Placer

← 1 mile →

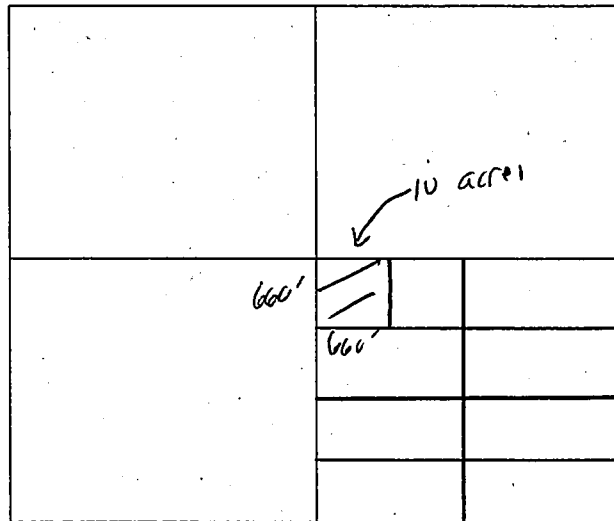

RECEIVED
BLM AZ STATE OFFICE
2016 JUL 28 A 9:26
PHOENIX, ARIZONA

Scale = 1" = 2000 feet

1. The above map depicts the Plomosa 4-2 mining claim, which is located in Section(s) 4, Township 3 N, Range 18 W, Gila & Salt Base Line Meridian, La Paz County, Arizona.
2. The types of corner and location monuments used are as follows: Section Marker with steel rebar with piping.
3. The bearings and distances in degrees and feet between claim corners are as depicted on the map.

Signature: Brett C. Altier

Brett C. Altier, Attorney in Fact for
Placer Mining Bonanza, LLC, Manager of
Jackpot Minerals, LLC

AMC438928

County Recorder Space:

LOCATION NOTICE PLACER MINING CLAIM

NOTICE IS HEREBY GIVEN that the Plomosa 4-3 placer mining claim has been located by Jackpot Minerals, LLC, whose current mailing address is: c/o Peter A. Rome, Esq., Ulmer & Berne LLP, 1660 W. 2nd Street, Suite 1100, Cleveland, Ohio 44113-1448, and phone number is (917) 428-1320.

This Claim was previously part of the Nine East placer mining claim (AMC 396779) and recorded at 2012-00053 of the La Paz County Records.

The general course of the claim is east to west and is situated in La Paz County, Arizona.

This claim is 1320 feet in length and 660 feet in width. This claim runs from the location monument on which this location notice is posted. This claim is marked by four monuments, one at each corner of the claim. The location monument on which this Notice is posted is situated within:

Township 3 North, Range 18 West, Section 4, Quarter Section: N 1/2 of the Sw 1/4 of the SE 1/4, La Paz County, Arizona, Gila and Salt River Base and Meridian. This claim is 20 acres in size.

The locality of this claim with reference to some natural object or permanent monument and additional information (if any) concerning its locality is as follows: Section Marker and steel rebar with piping.

Dated and posted on the ground this 27th day of July, 2016.

JACKPOT MINERALS, LLC,
an Arizona limited liability company

By: Placer Mining Bonanza, LLC, a Delaware limited liability company

Its: Manager

By: 
Brett C. Altier, Attorney in Fact for
Placer Mining Bonanza, LLC

PHOENIX, ARIZONA

2016 JUL 28 A 9:26

RECEIVED
BLM AZ STATE OFFICE

[Map on following page]

AMC 438929

MINING CLAIM MAP

Lode Placer

← 1 mile →

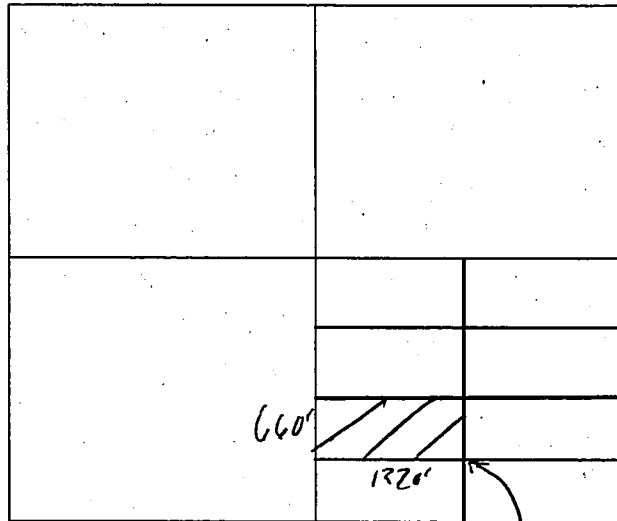

PHOENIX, ARIZONA

2016 JUL 28 A 9:26

RECEIVED
BLM AZ STATE OFFICE

AMC 438929

Scale = 1" = 2000 feet

1. The above map depicts the Plomosa 4-3 mining claim, which is located in Section(s) 4, Township 3 N, Range 18 W, Gila & Salt Base Line Meridian, La Paz County, Arizona.
2. The types of corner and location monuments used are as follows: Section Marker with steel rebar with piping.
3. The bearings and distances in degrees and feet between claim corners are as depicted on the map.

Signature: Brett C. Altier
Brett C. Altier, Attorney in Fact for
Placer Mining Bonanza, LLC, Manager of
Jackpot Minerals, LLC

County Recorder Space:

LOCATION NOTICE PLACER MINING CLAIM

NOTICE IS HEREBY GIVEN that the Plomosa 4-4 placer mining claim has been located by Jackpot Minerals, LLC, whose current mailing address is: c/o Peter A. Rome, Esq., Ulmer & Berne LLP, 1660 W. 2nd Street, Suite 1100, Cleveland, Ohio 44113-1448, and phone number is (917) 428-1320.

This Claim was previously part of the Nine East placer mining claim (AMC 396779) and recorded at 2012-00053 of the La Paz County Records.

The general course of the claim is east to west and is situated in La Paz County, Arizona.

This claim is 1320 feet in length and 660 feet in width. This claim runs from the location monument on which this location notice is posted. This claim is marked by four monuments, one at each corner of the claim. The location monument on which this Notice is posted is situated within:

Township 3 North, Range 18 West, Section 4, Quarter Section: S 1/2 of the SW 1/4 of the SE 1/4, La Paz County, Arizona, Gila and Salt River Base and Meridian. This claim is 20 acres in size.

The locality of this claim with reference to some natural object or permanent monument and additional information (if any) concerning its locality is as follows: Section Marker and steel rebar with piping.

Dated and posted on the ground this 27th day of July, 2016.

JACKPOT MINERALS, LLC,
an Arizona limited liability company

By: Placer Mining Bonanza, LLC, a Delaware limited liability company
Its: Manager

By: Brett C. Altier
Brett C. Altier, Attorney in Fact for
Placer Mining Bonanza, LLC

[Map on following page]

PHOENIX, ARIZONA

2016 JUL 28 A 9:25

RECEIVED
BLM AZ STATE OFFICE

AMC 438930

MINING CLAIM MAP

Lode Placer

← 1 mile →

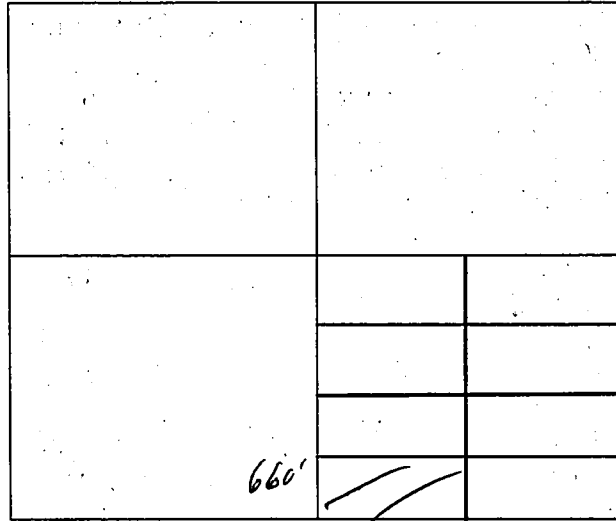

RECEIVED
BLM AZ STATE OFFICE
2016 JUL 28 A 9:26
PHOENIX, ARIZONA

Scale = 1" = 2000 feet

1. The above map depicts the Plomosa 4 ⁻⁴ mining claim, which is located in Section(s) 4, Township 3 N, Range 18 W, Gila & Salt Base Line Meridian, La Paz County, Arizona.
2. The types of corner and location monuments used are as follows: Section Marker with steel rebar with piping.
3. The bearings and distances in degrees and feet between claim corners are as depicted on the map.

Signature: 
Brett C. Altier, Attorney in Fact for
Placer Mining Bonanza, LLC, Manager of
Jackpot Minerals, LLC

AMC 438930

County Recorder Space:

LOCATION NOTICE PLACER MINING CLAIM

NOTICE IS HEREBY GIVEN that the Plomosa 4 5 placer mining claim has been located by Jackpot Minerals, LLC, whose current mailing address is: c/o Peter A. Rome, Esq., Ulmer & Berne LLP, 1660 W. 2nd Street, Suite 1100, Cleveland, Ohio 44113-1448, and phone number is (917) 428-1320.

This Claim was previously part of the Nine East placer mining claim (AMC 396779) and recorded at 2012-00053 of the La Paz County Records.

The general course of the claim is east to west and is situated in La Paz County, Arizona.

This claim is 1320 feet in length and 660 feet in width. This claim runs from the location monument on which this location notice is posted. This claim is marked by four monuments, one at each corner of the claim. The location monument on which this Notice is posted is situated within:

Township 3 North, Range 18 West, Section 4, Quarter Section: S 1/2 of the NE 1/4 of the SE 1/4, La Paz County, Arizona, Gila and Salt River Base and Meridian. This claim is 20 acres in size.

The locality of this claim with reference to some natural object or permanent monument and additional information (if any) concerning its locality is as follows: Section Marker and steel rebar with piping.

Dated and posted on the ground this 27th day of July, 2016.

JACKPOT MINERALS, LLC,
an Arizona limited liability company

By: Placer Mining Bonanza, LLC, a Delaware limited liability company

Its: Manager

By: [Signature]
Brett C. Altier, Attorney in Fact for
Placer Mining Bonanza, LLC

PHOENIX, ARIZONA

2016 JUL 28 A 9:26

RECEIVED
BLM AZ STATE OFFICE

[Map on following page]

AMC 438931

MINING CLAIM MAP

Lode Placer

← 1 mile →

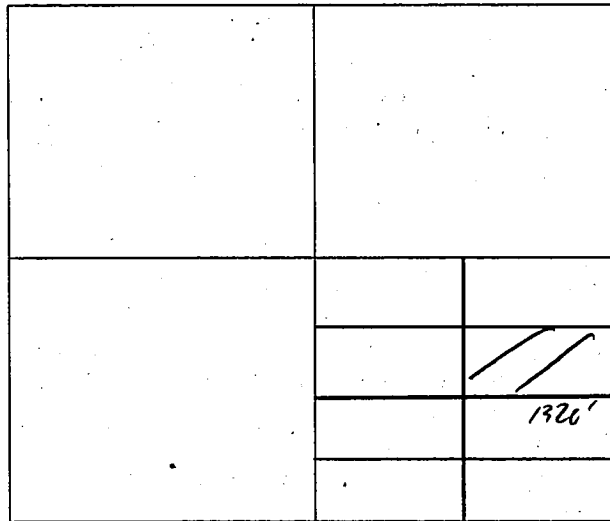

RECEIVED
BLM AZ STATE OFFICE
2016 JUL 28 A 9:26
PHOENIX, ARIZONA

Scale = 1" = 2000 feet

1. The above map depicts the Plomosa 4-5 mining claim, which is located in Section(s) 4, Township 3 N, Range 18 W, Gila & Salt Base Line Meridian, La Paz County, Arizona.
2. The types of corner and location monuments used are as follows: Section Marker with steel rebar with piping.
3. The bearings and distances in degrees and feet between claim corners are as depicted on the map.

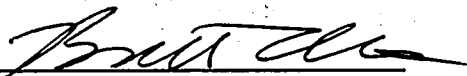
Signature: 
Brett C. Altier, Attorney in Fact for
Placer Mining Bonanza, LLC, Manager of
Jackpot Minerals, LLC

AMC438931

County Recorder Space:

LOCATION NOTICE PLACER MINING CLAIM

NOTICE IS HEREBY GIVEN that the Plomosa 4-6 placer mining claim has been located by Jackpot Minerals, LLC, whose current mailing address is: c/o Peter A. Rome, Esq., Ulmer & Berne LLP, 1660 W. 2nd Street, Suite 1100, Cleveland, Ohio 44113-1448, and phone number is (917) 428-1320.

This Claim was previously part of the Nine East placer mining claim (AMC 396779) and recorded at 2012-00053 of the La Paz County Records.

The general course of the claim is east to west and is situated in La Paz County, Arizona.

This claim is 1320 feet in length and 660 feet in width. This claim runs from the location monument on which this location notice is posted. This claim is marked by four monuments, one at each corner of the claim. The location monument on which this Notice is posted is situated within:

Township 3 North, Range 18 West, Section 4, Quarter Section: N 1/2 of the SE 1/4 of the SE 1/4, La Paz County, Arizona, Gila and Salt River Base and Meridian. This claim is 20 acres in size.

The locality of this claim with reference to some natural object or permanent monument and additional information (if any) concerning its locality is as follows: Section Marker and steel rebar with piping.

Dated and posted on the ground this 27th day of July, 2016.

JACKPOT MINERALS, LLC,
an Arizona limited liability company

By: Placer Mining Bonanza, LLC, a Delaware limited liability company
Its: Manager

By: [Signature]
Brett C. Altier, Attorney in Fact for
Placer Mining Bonanza, LLC

[Map on following page]

AMC 438932

RECEIVED
LA PAZ STATE OFFICE
JUL 28 A 9:27
PHOENIX, ARIZONA

MINING CLAIM MAP

Lode Placer

← 1 mile →

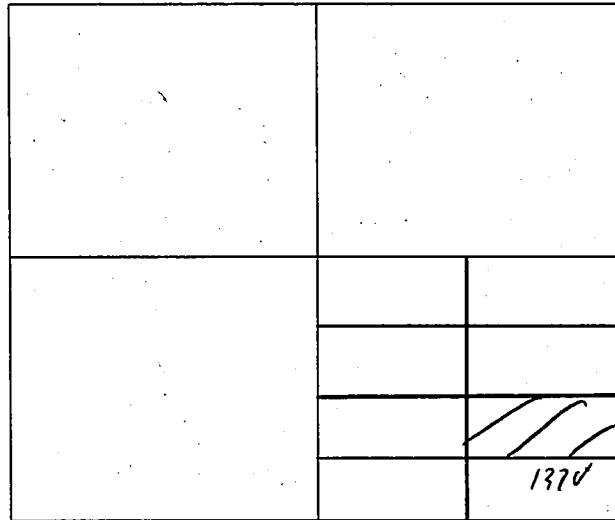

RECEIVED
BLM AZ STATE OFFICE
2016 JUL 28 A 9:21
PHOENIX, ARIZONA

660'
20 acres

Scale = 1" = 2000 feet

1. The above map depicts the Plomosa 4-6 mining claim, which is located in Section(s) 4, Township 3 N, Range 18 W, Gila & Salt Base Line Meridian, La Paz County, Arizona.
2. The types of corner and location monuments used are as follows: Section Marker with steel rebar with piping.
3. The bearings and distances in degrees and feet between claim corners are as depicted on the map.

Signature: _____

Brett C. Altier
Brett C. Altier, Attorney in Fact for
Placer Mining Bonanza, LLC, Manager of
Jackpot Minerals, LLC

AMC438932

County Recorder Space:

LOCATION NOTICE PLACER MINING CLAIM

NOTICE IS HEREBY GIVEN that the Plomosa 4-7 placer mining claim has been located by Jackpot Minerals, LLC, whose current mailing address is: c/o Peter A. Rome, Esq., Ulmer & Berne LLP, 1660 W. 2nd Street, Suite 1100, Cleveland, Ohio 44113-1448, and phone number is (917) 428-1320.

This Claim was previously part of the Nine East placer mining claim (AMC 396779) and recorded at 2012-00053 of the La Paz County Records.

The general course of the claim is east to west and is situated in La Paz County, Arizona.

This claim is 1320 feet in length and 660 feet in width. This claim runs from the location monument on which this location notice is posted. This claim is marked by four monuments, one at each corner of the claim. The location monument on which this Notice is posted is situated within:

Township 3 North, Range 18 West, Section 4, Quarter Section: S 1/2 of the SE 1/4 of the SE 1/4, La Paz County, Arizona, Gila and Salt River Base and Meridian. This claim is 20 acres in size.

The locality of this claim with reference to some natural object or permanent monument and additional information (if any) concerning its locality is as follows: Section Marker and steel rebar with piping.

Dated and posted on the ground this 27th day of July, 2016.

JACKPOT MINERALS, LLC,
an Arizona limited liability company

By: Placer Mining Bonanza, LLC, a Delaware limited liability company
Its: Manager

By: Brett C. Altier
Brett C. Altier, Attorney in Fact for
Placer Mining Bonanza, LLC

RECEIVED
BLM AZ STATE OFFICE
2016 JUL 28 A 9:27
PHOENIX, ARIZONA

[Map on following page]

AMC 438933

MINING CLAIM MAP

Lode Placer

← 1 mile →

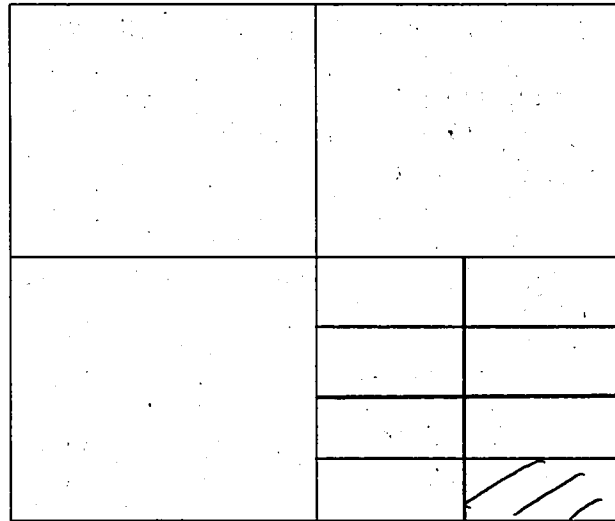

N ↑

PHOENIX, ARIZONA

2016 JUL 28 A 9:21

RECEIVED
BLM AZ STATE OFFICE

666
1320'
20 acres

Scale = 1" = 2000 feet

1. The above map depicts the Plomosa 4-7 mining claim, which is located in Section(s) 4, Township 3 N, Range 18 W, Gila & Salt Base Line Meridian, La Paz County, Arizona.
2. The types of corner and location monuments used are as follows: Section Marker with steel rebar with piping.
3. The bearings and distances in degrees and feet between claim corners are as depicted on the map.

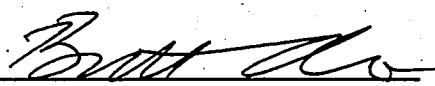
Signature: 
Brett C. Altier, Attorney in Fact for
Placer Mining Bonanza, LLC, Manager of
Jackpot Minerals, LLC

AMC4389331

County Recorder Space:

LOCATION NOTICE PLACER MINING CLAIM

NOTICE IS HEREBY GIVEN that the Plomosa 9-2 placer mining claim has been located by Jackpot Minerals, LLC, whose current mailing address is: c/o Peter A. Rome, Esq., Ulmer & Berne LLP, 1660 W. 2nd Street, Suite 1100, Cleveland, Ohio 44113-1448, and phone number is (917) 428-1320.

This Claim was previously part of the Nine East placer mining claim (AMC 396777) and recorded at 2012-00032 of the La Paz County Records.

The general course of the claim is east to west and is situated in La Paz County, Arizona.

This claim is 1320 feet in length and 660 feet in width. This claim runs from the location monument on which this location notice is posted. This claim is marked by four monuments, one at each corner of the claim. The location monument on which this Notice is posted is situated within:

Township 3 North, Range 18 West, Section 9, Quarter Section: E 1/2 of the NE 1/4 of the NW 1/4, La Paz County, Arizona, Gila and Salt River Base and Meridian. This claim is 20 acres in size.

The locality of this claim with reference to some natural object or permanent monument and additional information (if any) concerning its locality is as follows: Section Marker and steel rebar with piping.

Dated and posted on the ground this 27th day of July, 2016.

JACKPOT MINERALS, LLC,
an Arizona limited liability company

By: Placer Mining Bonanza, LLC, a Delaware limited liability company

Its: Manager

By: Brett C. Altier
Brett C. Altier, Attorney in Fact for
Placer Mining Bonanza, LLC

[Map on following page]

RECEIVED
BLM AZ STATE OFFICE
2016 JUL 28 A 9:20
PHOENIX, ARIZONA

AMC 438934

MINING CLAIM MAP

Lode Placer

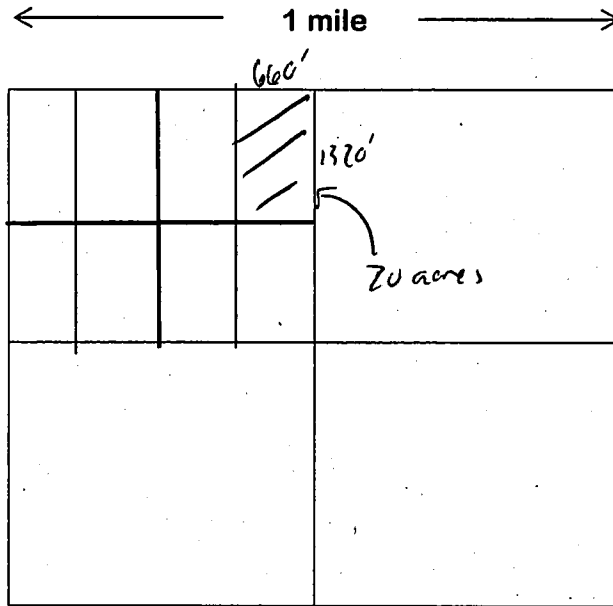

Scale = 1" = 2000 feet

1. The above map depicts the Plomosa 9 - ____ mining claim, which is located in Section(s) 9, Township 3 N, Range 18 W, Gila & Salt Base Line Meridian, La Paz County, Arizona.
2. The types of corner and location monuments used are as follows: Section Marker with steel rebar with piping.
3. The bearings and distances in degrees and feet between claim corners are as depicted on the map.

Signature: Brett C. Altier
Brett C. Altier, Attorney in Fact for
Placer Mining Bonanza, LLC, Manager of
Jackpot Minerals, LLC

AMC438934

County Recorder Space:

LOCATION NOTICE PLACER MINING CLAIM

NOTICE IS HEREBY GIVEN that the Plomosa 9 ⁻³ placer mining claim has been located by Jackpot Minerals, LLC, whose current mailing address is: c/o Peter A. Rome, Esq., Ulmer & Berne LLP, 1660 W. 2nd Street, Suite 1100, Cleveland, Ohio 44113-1448, and phone number is (917) 428-1320.

This Claim was previously part of the Nine East placer mining claim (AMC 396777) and recorded at 2012-00032 of the La Paz County Records.

The general course of the claim is east to west and is situated in La Paz County, Arizona.

This claim is 1320 feet in length and 660 feet in width. This claim runs from the location monument on which this location notice is posted. This claim is marked by four monuments, one at each corner of the claim. The location monument on which this Notice is posted is situated within:

Township 3 North, Range 18 West, Section 9, Quarter Section: W 1/2 of the SE 1/4 of the NW 1/4, La Paz County, Arizona, Gila and Salt River Base and Meridian. This claim is 20 acres in size.

The locality of this claim with reference to some natural object or permanent monument and additional information (if any) concerning its locality is as follows: Section Marker and steel rebar with piping.

Dated and posted on the ground this 27th day of July, 2016.

JACKPOT MINERALS, LLC,
an Arizona limited liability company

By: Placer Mining Bonanza, LLC, a Delaware limited liability company
Its: Manager

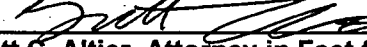
By: 
Brett C. Altier, Attorney in Fact for
Placer Mining Bonanza, LLC

[Map on following page]

RECEIVED
BLM AZ STATE OFFICE
2016 JUL 28 A 9:20
PHOENIX, ARIZONA

AMC 438935

MINING CLAIM MAP

Lode Placer

← 1 mile →

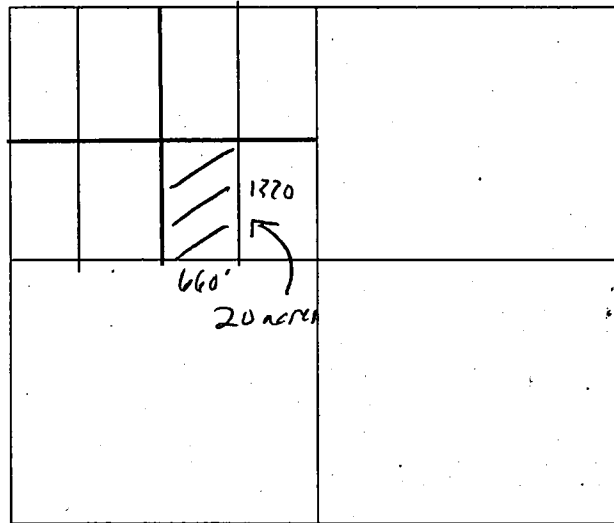

PHOENIX, ARIZONA

2016 JUL 28 A 9:20

RECEIVED
BIMAZ STATE OFFICE

Scale = 1" = 2000 feet

1. The above map depicts the Plomosa 9 - 3 mining claim, which is located in Section(s) 9, Township 3 N, Range 18 W, Gila & Salt Base Line Meridian, La Paz County, Arizona.
2. The types of corner and location monuments used are as follows: Section Marker with steel rebar with piping.
3. The bearings and distances in degrees and feet between claim corners are as depicted on the map.

Signature: _____

Brett C. Altier
Brett C. Altier, Attorney in Fact for
Placer Mining Bonanza, LLC, Manager of
Jackpot Minerals, LLC

AMC 438935

County Recorder Space:

LOCATION NOTICE PLACER MINING CLAIM

NOTICE IS HEREBY GIVEN that the Plomosa 9 -y placer mining claim has been located by Jackpot Minerals, LLC, whose current mailing address is: c/o Peter A. Rome, Esq., Ulmer & Berne LLP, 1660 W. 2nd Street, Suite 1100, Cleveland, Ohio 44113-1448, and phone number is (917) 428-1320.

This Claim was previously part of the Nine East placer mining claim (AMC 396777) and recorded at 2012-00032 of the La Paz County Records.

The general course of the claim is east to west and is situated in La Paz County, Arizona.

This claim is 1320 feet in length and 660 feet in width. This claim runs from the location monument on which this location notice is posted. This claim is marked by four monuments, one at each corner of the claim. The location monument on which this Notice is posted is situated within:

Township 3 North, Range 18 West, Section 9, Quarter Section: W 1/2 of the NE 1/4 of the NW 1/4, La Paz County, Arizona, Gila and Salt River Base and Meridian. This claim is 20 acres in size.

The locality of this claim with reference to some natural object or permanent monument and additional information (if any) concerning its locality is as follows: Section Marker and steel rebar with piping.

Dated and posted on the ground this 27th day of July, 2016.

JACKPOT MINERALS, LLC,
an Arizona limited liability company

By: Placer Mining Bonanza, LLC, a Delaware limited liability company
Its: Manager

By: _____
Brett C. Altier, Attorney in Fact for
Placer Mining Bonanza, LLC

[Map on following page]

PHOENIX, ARIZONA

2016 JUL 28 A 9:20

RECEIVED
BLM AZ STATE OFFICE

SIGNATURE
ON REVERSE.
Pm

AMC 438936

MINING CLAIM MAP

Lode Placer

← 1 mile →

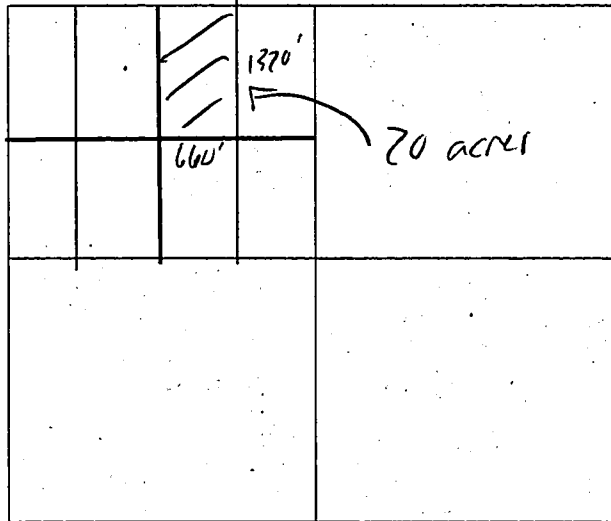

RECEIVED
BLM AZ STATE OFFICE
2016 JUL 28 A 9:21
PHOENIX, ARIZONA

Scale = 1" = 2000 feet

1. The above map depicts the Plomosa 9 - 4 mining claim, which is located in Section(s) 9, Township 3 N, Range 18 W, Gila & Salt Base Line Meridian, La Paz County, Arizona.
2. The types of corner and location monuments used are as follows: Section Marker with steel rebar with piping.
3. The bearings and distances in degrees and feet between claim corners are as depicted on the map.

Signature: Brett C. Altier
Brett C. Altier, Attorney in Fact for
Placer Mining Bonanza, LLC, Manager of
Jackpot Minerals, LLC

AMC 438936

County Recorder Space:

LOCATION NOTICE PLACER MINING CLAIM

NOTICE IS HEREBY GIVEN that the Plomosa 9 -5 placer mining claim has been located by Jackpot Minerals, LLC, whose current mailing address is: c/o Peter A. Rome, Esq., Ulmer & Berne LLP, 1660 W. 2nd Street, Suite 1100, Cleveland, Ohio 44113-1448, and phone number is (917) 428-1320.

This Claim was previously part of the Nine East placer mining claim (AMC 396777) and recorded at 2012-00032 of the La Paz County Records.

The general course of the claim is east to west and is situated in La Paz County, Arizona.

This claim is 1320 feet in length and 660 feet in width. This claim runs from the location monument on which this location notice is posted. This claim is marked by four monuments, one at each corner of the claim. The location monument on which this Notice is posted is situated within:

Township 3 North, Range 18 West, Section 9, Quarter Section: E ½ of the SW ¼ of the NW ¼, La Paz County, Arizona, Gila and Salt River Base and Meridian. This claim is 20 acres in size.

The locality of this claim with reference to some natural object or permanent monument and additional information (if any) concerning its locality is as follows: Section Marker and steel rebar with piping.

Dated and posted on the ground this 27th day of July, 2016.

JACKPOT MINERALS, LLC,
an Arizona limited liability company

By: Placer Mining Bonanza, LLC, a Delaware limited liability company

Its: Manager

By: Brett C. Altier
Brett C. Altier, Attorney in Fact for
Placer Mining Bonanza, LLC

[Map on following page]

RECEIVED
BLM AZ STATE OFFICE
2016 JUL 28 A 9:21
PHOENIX, ARIZONA

AMC438937

MINING CLAIM MAP

Lode Placer

← 1 mile →

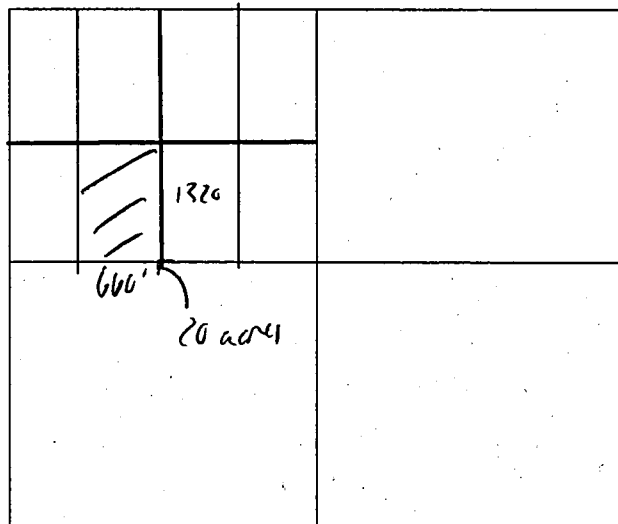

N
↑
PHOENIX, ARIZONA

2016 JUL 28 A 9:21

RECEIVED
BLM AZ STATE OFFICE

Scale = 1" = 2000 feet

1. The above map depicts the Plomosa 9 - 5 mining claim, which is located in Section(s) 9, Township 3 N, Range 18 W, Gila & Salt Base Line Meridian, La Paz County, Arizona.
2. The types of corner and location monuments used are as follows: Section Marker with steel rebar with piping.
3. The bearings and distances in degrees and feet between claim corners are as depicted on the map.

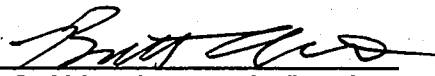
Signature: 
Brett C. Altier, Attorney in Fact for
Placer Mining Bonanza, LLC, Manager of
Jackpot Minerals, LLC

AMC 438937

County Recorder Space:

LOCATION NOTICE PLACER MINING CLAIM

NOTICE IS HEREBY GIVEN that the Plomosa 9 -6 placer mining claim has been located by Jackpot Minerals, LLC, whose current mailing address is: c/o Peter A. Rome, Esq., Ulmer & Berne LLP, 1660 W. 2nd Street, Suite 1100, Cleveland, Ohio 44113-1448, and phone number is (917) 428-1320.

This Claim was previously part of the Nine East placer mining claim (AMC 396777) and recorded at 2012-00032 of the La Paz County Records.

The general course of the claim is east to west and is situated in La Paz County, Arizona.

This claim is 1320 feet in length and 660 feet in width. This claim runs from the location monument on which this location notice is posted. This claim is marked by four monuments, one at each corner of the claim. The location monument on which this Notice is posted is situated within:

Township 3 North, Range 18 West, Section 9, Quarter Section: E 1/2 of the NW 1/4 of the NW 1/4, La Paz County, Arizona, Gila and Salt River Base and Meridian. This claim is 20 acres in size.

The locality of this claim with reference to some natural object or permanent monument and additional information (if any) concerning its locality is as follows: Section Marker and steel rebar with piping.

Dated and posted on the ground this 27th day of July, 2016.

JACKPOT MINERALS, LLC,
an Arizona limited liability company

By: Placer Mining Bonanza, LLC, a Delaware limited liability company
Its: Manager

By: Brett C. Altier
Brett C. Altier, Attorney in Fact for
Placer Mining Bonanza, LLC

[Map on following page]

PLACER MINING, ARIZONA

2016 JUL 28 A. 9: 21

RECEIVED
BLM AZ STATE OFFICE

AMC 438938

MINING CLAIM MAP

Lode Placer

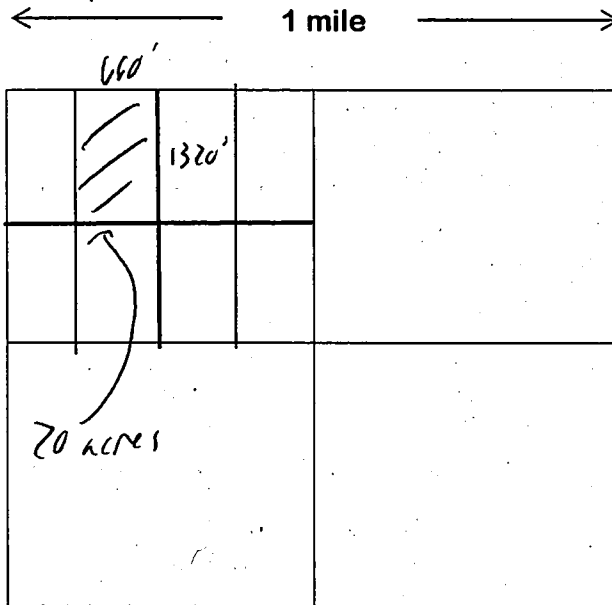

Scale = 1" = 2000 feet

1. The above map depicts the Plomosa 9 - 6 mining claim, which is located in Section(s) 9, Township 3 N, Range 18 W, Gila & Salt Base Line Meridian, La Paz County, Arizona.
2. The types of corner and location monuments used are as follows: Section Marker with steel rebar with piping.
3. The bearings and distances in degrees and feet between claim corners are as depicted on the map.

Signature: _____

**Brett C. Altier, Attorney in Fact for
Placer Mining Bonanza, LLC, Manager of
Jackpot Minerals, LLC**

AMC438938

County Recorder Space:

LOCATION NOTICE PLACER MINING CLAIM

NOTICE IS HEREBY GIVEN that the Plomosa 9 7 placer mining claim has been located by Jackpot Minerals, LLC, whose current mailing address is: c/o Peter A. Rome, Esq., Ulmer & Berne LLP, 1660 W. 2nd Street, Suite 1100, Cleveland, Ohio 44113-1448, and phone number is (917) 428-1320.

This Claim was previously part of the Nine East placer mining claim (AMC 396777) and recorded at 2012-00032 of the La Paz County Records.

The general course of the claim is east to west and is situated in La Paz County, Arizona.

This claim is 1320 feet in length and 660 feet in width. This claim runs from the location monument on which this location notice is posted. This claim is marked by four monuments, one at each corner of the claim. The location monument on which this Notice is posted is situated within:

Township 3 North, Range 18 West, Section 9, Quarter Section: W 1/2 of the SW 1/4 of the NW 1/4, La Paz County, Arizona, Gila and Salt River Base and Meridian. This claim is 20 acres in size.

The locality of this claim with reference to some natural object or permanent monument and additional information (if any) concerning its locality is as follows: Section Marker and steel rebar with piping.

Dated and posted on the ground this 27th day of July, 2016.

JACKPOT MINERALS, LLC,
an Arizona limited liability company

By: Placer Mining Bonanza, LLC, a Delaware limited liability company

Its: Manager

By: 
Brett C. Altier, Attorney in Fact for
Placer Mining Bonanza, LLC

[Map on following page]

RECEIVED
BLM AZ STATE OFFICE
2016 JUL 28 A 9: 21
PHOENIX, ARIZONA

AMC 438939

MINING CLAIM MAP

Lode Placer

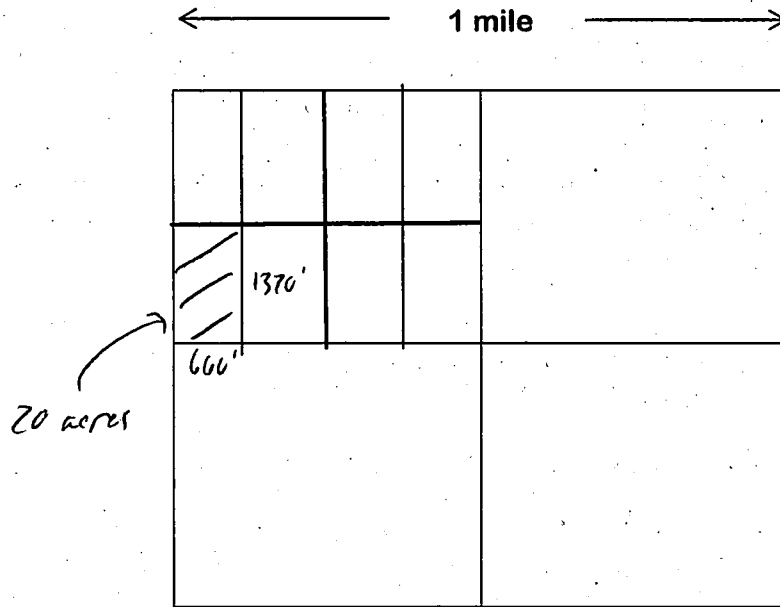

Scale = 1" = 2000 feet

1. The above map depicts the Plomosa 9 - 7 mining claim, which is located in Section(s) 9, Township 3 N, Range 18 W, Gila & Salt Base Line Meridian, La Paz County, Arizona.
2. The types of corner and location monuments used are as follows: Section Marker with steel rebar with piping.
3. The bearings and distances in degrees and feet between claim corners are as depicted on the map.

Signature: *Brett C. Altier*
Brett C. Altier, Attorney in Fact for
Placer Mining Bonanza, LLC, Manager of
Jackpot Minerals, LLC

AMC 438939

County Recorder Space:

LOCATION NOTICE PLACER MINING CLAIM

NOTICE IS HEREBY GIVEN that the Plomosa 9-8 placer mining claim has been located by Jackpot Minerals, LLC, whose current mailing address is: c/o Peter A. Rome, Esq., Ulmer & Berne LLP, 1660 W. 2nd Street, Suite 1100, Cleveland, Ohio 44113-1448, and phone number is (917) 428-1320.

This Claim was previously part of the Nine East placer mining claim (AMC 396777) and recorded at 2012-00032 of the La Paz County Records.

The general course of the claim is east to west and is situated in La Paz County, Arizona.

This claim is 1320 feet in length and 660 feet in width. This claim runs from the location monument on which this location notice is posted. This claim is marked by four monuments, one at each corner of the claim. The location monument on which this Notice is posted is situated within:

Township 3 North, Range 18 West, Section 9, Quarter Section: W 1/2 of the NW 1/4 of the NW 1/4, La Paz County, Arizona, Gila and Salt River Base and Meridian. This claim is 20 acres in size.

The locality of this claim with reference to some natural object or permanent monument and additional information (if any) concerning its locality is as follows: Section Marker and steel rebar with piping.

Dated and posted on the ground this 27th day of July, 2016.

JACKPOT MINERALS, LLC,
an Arizona limited liability company

By: Placer Mining Bonanza, LLC, a Delaware limited liability company

Its: Manager

By: Brett C. Altier
Brett C. Altier, Attorney in Fact for
Placer Mining Bonanza, LLC

PHOENIX, ARIZONA

2016 JUL 28 A 9:21

RECEIVED
BLM AZ STATE OFFICE

[Map on following page]

AMC438940

MINING CLAIM MAP

Lode Placer

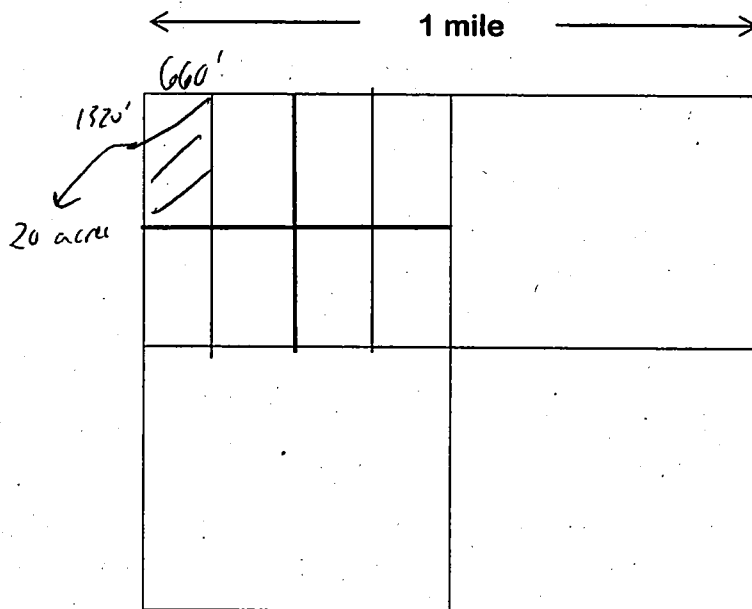

Scale = 1" = 2000 feet

PHOENIX, ARIZONA

2016 JUL 28 A 9:24

RECEIVED
BLM AZ STATE OFFICE

1. The above map depicts the Plomosa 9 - f mining claim, which is located in Section(s) 9, Township 3 N, Range 18 W, Gila & Salt Base Line Meridian, La Paz County, Arizona.
2. The types of corner and location monuments used are as follows: Section Marker with steel rebar with piping.
3. The bearings and distances in degrees and feet between claim corners are as depicted on the map.

Signature: _____

Brett C. Altier
Brett C. Altier, Attorney in Fact for
Placer Mining Bonanza, LLC, Manager of
Jackpot Minerals, LLC

AMC1438940

DEPARTMENT OF INTERIOR
BUREAU OF LAND MANAGEMENT

Input Parameters for Geographic Report with Land

System Id = CR

Admin State = AZ

Geo State =

Casetype Begins With

Case Disp Txt = AUTHORIZED, CANCELLED, EXPIRED, PENDING, REJECTED, RELINQUISHED, WITHDRAWN

Mer Twp Rng =

Section =

Mtrs = 14 0030N 0180W 004, 14 0030N 0180W 009, 14 0030N 0180W 999

Commodity =

Commodity Txt =

Pending Org =

Pend Org Decode =

Total Rows Returned: 13

RUN TIME: 03:28 PM

Adm State: AZ

UNITED STATES DEPARTMENT OF INTERIOR
BUREAU OF LAND MANAGEMENT
GEOGRAPHIC REPORT WITH LAND
Sorted by Serial Number

RUN DATE: 08/01/2016
Page 1 of 2

Serial Number: AZA 016203

Total Case Acres: 0.606

| <u>Casetype</u> | <u>Case Disp</u> | 14 | 0030N | 0180W | <u>Sect</u> | <u>Sur Typ</u> | <u>Sur Num</u> | <u>Suff</u> | <u>Subdivision</u> | <u>Act Pend</u> |
|-----------------|------------------|----|-------|-------|-------------|----------------|----------------|-------------|--------------------|-----------------|
| 281001 | EXPIRED | | | | 004 | ALIQ | | | NESENE; | |

Serial Number: AZA 018910

Total Case Acres: 0.909

| <u>Casetype</u> | <u>Case Disp</u> | 14 | 0030N | 0180W | <u>Sect</u> | <u>Sur Typ</u> | <u>Sur Num</u> | <u>Suff</u> | <u>Subdivision</u> | <u>Act Pend</u> |
|-----------------|------------------|----|-------|-------|-------------|----------------|----------------|-------------|-----------------------|-----------------|
| 287001 | EXPIRED | | | | 004 | ALIQ LOTS | | | SENW,N2SW,SWSW; 3; | |

Serial Number: AZA 034191

Total Case Acres: 4.900

| <u>Casetype</u> | <u>Case Disp</u> | 14 | 0030N | 0180W | <u>Sect</u> | <u>Sur Typ</u> | <u>Sur Num</u> | <u>Suff</u> | <u>Subdivision</u> | <u>Act Pend</u> |
|-----------------|------------------|----|-------|-------|-------------|----------------|----------------|-------------|--------------------|-----------------|
| 292803 | PENDING | | | | 004 009 | FF FF | | | SW; NW | |

Serial Number: AZA 034436

Total Case Acres: 1.000

| <u>Casetype</u> | <u>Case Disp</u> | 14 | 0030N | 0180W | <u>Sect</u> | <u>Sur Typ</u> | <u>Sur Num</u> | <u>Suff</u> | <u>Subdivision</u> | <u>Act Pend</u> |
|-----------------|------------------|----|-------|-------|-------------|----------------|----------------|-------------|--------------------|-----------------|
| 281001 | PENDING | | | | 004 | FF | | | N2S2NE; | Y |

Serial Number: AZA 036180

Total Case Acres: 1.000

| <u>Casetype</u> | <u>Case Disp</u> | 14 | 0030N | 0180W | <u>Sect</u> | <u>Sur Typ</u> | <u>Sur Num</u> | <u>Suff</u> | <u>Subdivision</u> | <u>Act Pend</u> |
|-----------------|------------------|----|-------|-------|-------------|----------------|----------------|-------------|--------------------|-----------------|
| 380913 | AUTHORIZED | | | | 004 | LOTS | | | 5; | Y |

RUN TIME: 03:28 PM

Adm State: AZ

UNITED STATES DEPARTMENT OF INTERIOR
BUREAU OF LAND MANAGEMENT
GEOGRAPHIC REPORT WITH LAND
Sorted by Serial Number

RUN DATE: 08/01/2016
Page 2 of 2

Serial Number: AZA 036312
Total Case Acres: 76.000

| <u>Casetype</u> | <u>Case Disp</u> | 14 | 0030N | 0180W | <u>Sect</u> | <u>Sur Typ</u> | <u>Sur Num</u> | <u>Suff</u> | <u>Subdivision</u> | <u>Act Pend</u> |
|-----------------|------------------|----|-------|-------|-------------|--|----------------|-------------|---|-----------------|
| 380910 | PENDING | | | | 004 | ALIQ ALIQ ALIQ ALIQ ALIQ ALIQ ALIQ | | | NENESE; NWNWSE; S2NESE; S2SE; SESE; SW; SWSE; | |

Serial Number: AZA 036923
Total Case Acres: 10.000

| <u>Casetype</u> | <u>Case Disp</u> | 14 | 0030N | 0180W | <u>Sect</u> | <u>Sur Typ</u> | <u>Sur Num</u> | <u>Suff</u> | <u>Subdivision</u> | <u>Act Pend</u> |
|-----------------|------------------|----|-------|-------|-------------|----------------|----------------|-------------|--------------------|-----------------|
| 923950 | PENDING | | | | 004 | LOTS | | | 5; | |

ORIGIN ID: BKLA (216) 583-7000
BRETT C. ALTIER
ULMER & BERNE LLP
1660 W. 2ND STREET
SUITE 1100
CLEVELAND, OH 44113
UNITED STATES US

SHIP DATE: 27 JUL 16
ACTWGT: 1.00 LB
CAD: 9595989/INET3790

BILL SENDER

TO REBECCA HEICK, DEPUTY STATE DIRECT
BUREAU OF LAND MGMT
ARIZONA STATE OFFICE
ONE NORTH CENTRAL AVENUE, STE 800
PHOENIX AZ 85004

(216) 583-7426
INV.
PO:

REF: 40068-0

DEPT:

544J16CBD/14EB

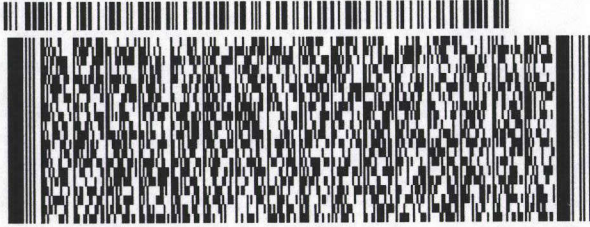

FedEx
Express



J16Z016076801407

THU - 28 JUL 3:00P
STANDARD OVERNIGHT

TRK# 7768 5972 0178
0201

NH ZSYA

85004
AZ-US PHX



After printing this label:

1. Use the 'Print' button on this page to print your label to your laser or inkjet printer.
2. Fold the printed page along the horizontal line.
3. Place label in shipping pouch and affix it to your shipment so that the barcode portion of the label can be read and scanned.

Warning: Use only the printed original label for shipping. Using a photocopy of this label for shipping purposes is fraudulent and could result in additional billing charges, along with the cancellation of your FedEx account number. Use of this system constitutes your agreement to the service conditions in the current FedEx Service Guide, available on fedex.com. FedEx will not be responsible for any claim in excess of \$100 per package, whether the result of loss, damage, delay, non-delivery, misdelivery, or misinformation, unless you declare a higher value, pay an additional charge, document your actual loss and file a timely claim. Limitations found in the current FedEx Service Guide apply. Your right to recover from FedEx for any loss, including intrinsic value of the package, loss of sales, income interest, profit, attorney's fees, costs, and other forms of damage whether direct, incidental, consequential, or special is limited to the greater of \$100 or the authorized declared value. Recovery cannot exceed actual documented loss. Maximum for items of extraordinary value is \$1,000, e.g. jewelry, precious metals, negotiable instruments and other items listed in our ServiceGuide. Written claims must be filed within strict time limits, see current FedEx Service Guide.